"Today's Arrangements of Yesterday's Tunes"

# Back In Your Own Back Yard

By AL JOLSON, BILLY ROSE and DAVE DREYER

FOX-TROT

1938 ULTRA MODERN ARRANGEMENT

By JOE LIPPMAN

BUNNY BERIGAN

FEATURED BY

BUNNY BERIGAN

PRICE

Price . . . $1.00

For Sale in the United States and Canada Only

IRVING BERLIN, INC.
799 - 7TH AVENUE • NEW YORK

MADE IN U.S.A.

353

# Back In Your Own Back Yard

Arranged by JOE LIPPMAN

FOX-TROT

By AL JOLSON
BILLY ROSE and
DAVE DREYER

GUITAR

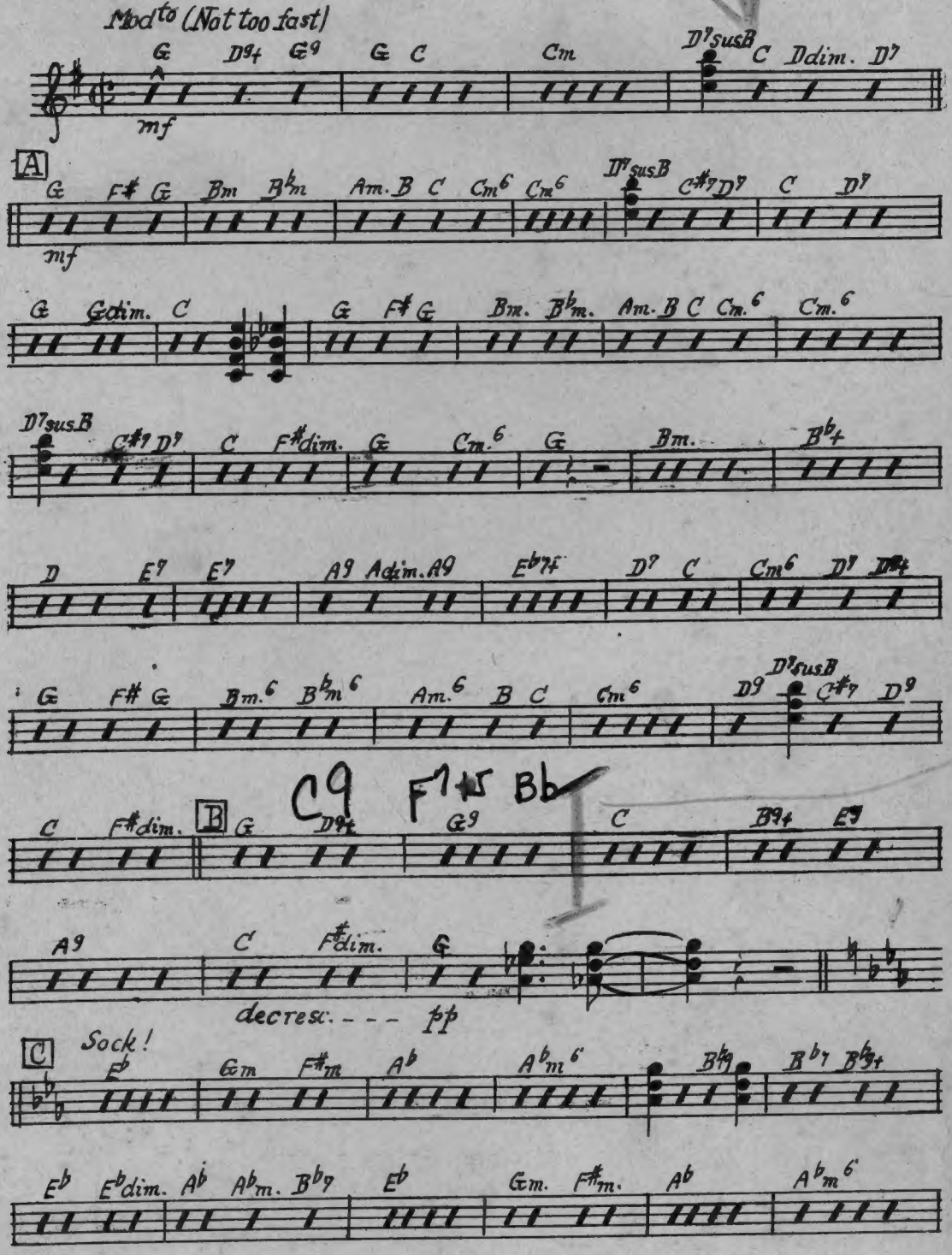


Copyright 1928 by IRVING BERLIN, Inc., 799 Seventh Ave., New York City

International Copyright Secured

Printed in U. S. A.

ALL RIGHTS RESERVED, INCLUDING THE RIGHT OF PUBLIC PERFORMANCE FOR PROFIT

GUITAR

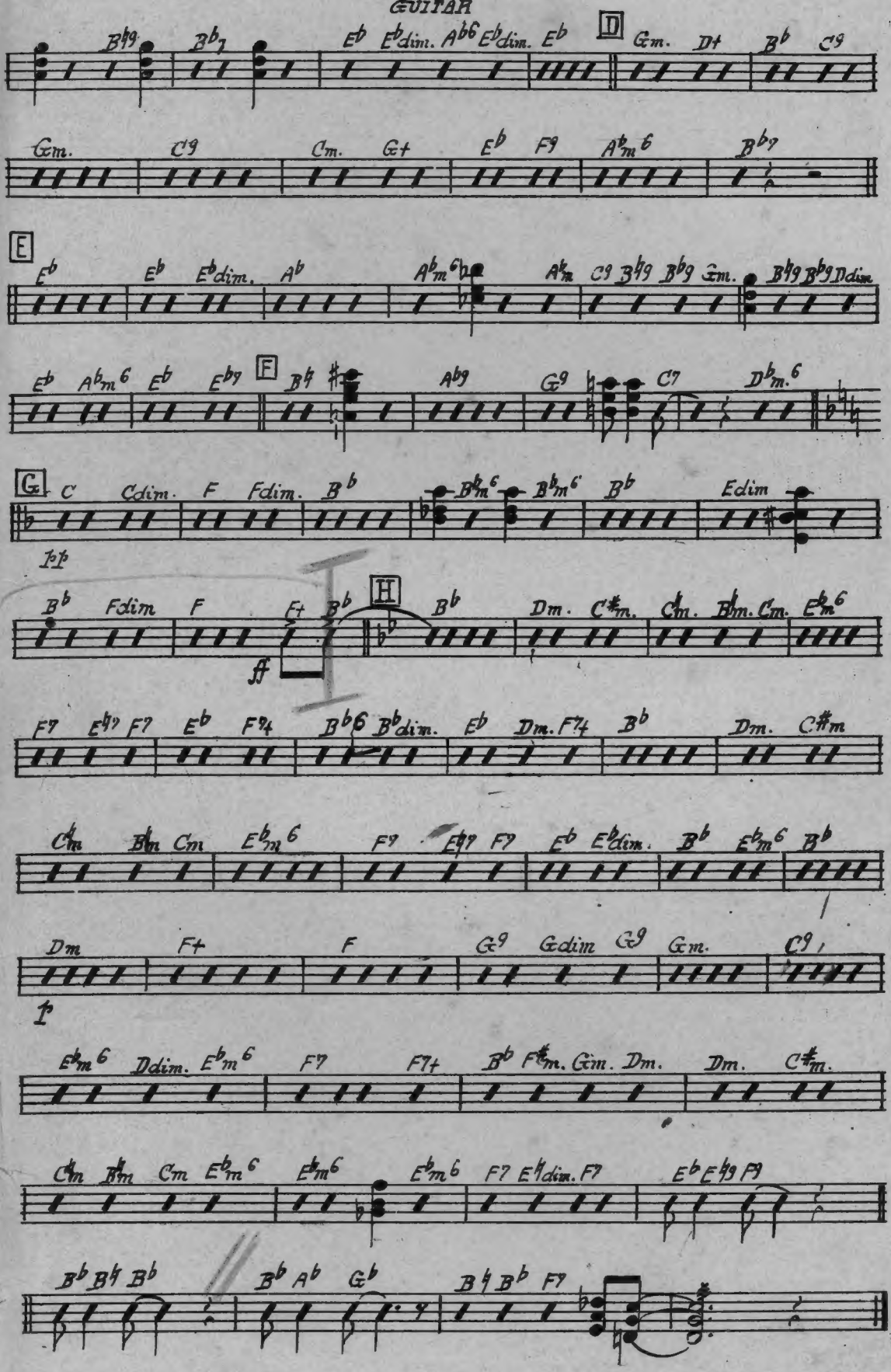

*IRVING BERLIN INC. SERIES OF*

# Today's Arrangements of Yesterday's Tunes

*An Outstanding Collection of*

*Distinguished Dance Arrangements*

BY THE WORLD'S GREATEST ARRANGERS
AND FEATURED BY RADIO'S BEST LEADERS

| | |
|---|---|
| BLUE SKIES . . . . . | *Arr. Gordon Jenkins* |
| 'TAINT SO, HONEY, 'TAINT SO . . . . | " *Dean Kinkaid* |
| ALWAYS . . . . . | " *Larry Clinton* |
| MARIE . . . . . | " *Gordon Jenkins* |
| BACK IN YOUR OWN BACK YARD . | " *Joe Lippman* |
| HOW DEEP IS THE OCEAN | " *Joe Haymes* |
| CHARLEY MY BOY . . | " *Joe Lippman* |
| HOW MANY TIMES . . | " *Joe Haymes* |
| TUCK ME TO SLEEP IN MY OLD 'TUCKY HOME | " *Jimmy Mundy* |
| MISS ANNABELLE LEE . | " *Larry Clinton* |
| I NEVER KNEW . . . | " *Jimmy Mundy* |
| REMEMBER . . . . . | " *Larry Clinton* |

*NO LIBRARY IS COMPLETE WITHOUT THIS UNUSUAL COLLECTION OF* **1938** *ULTRA MODERN ARRANGEMENTS*

**Price 75c**

**IRVING BERLIN INC. 799 7th AVENUE, NEW YORK, N.Y.**

B53

PIANO

Mod. (Not too fast)

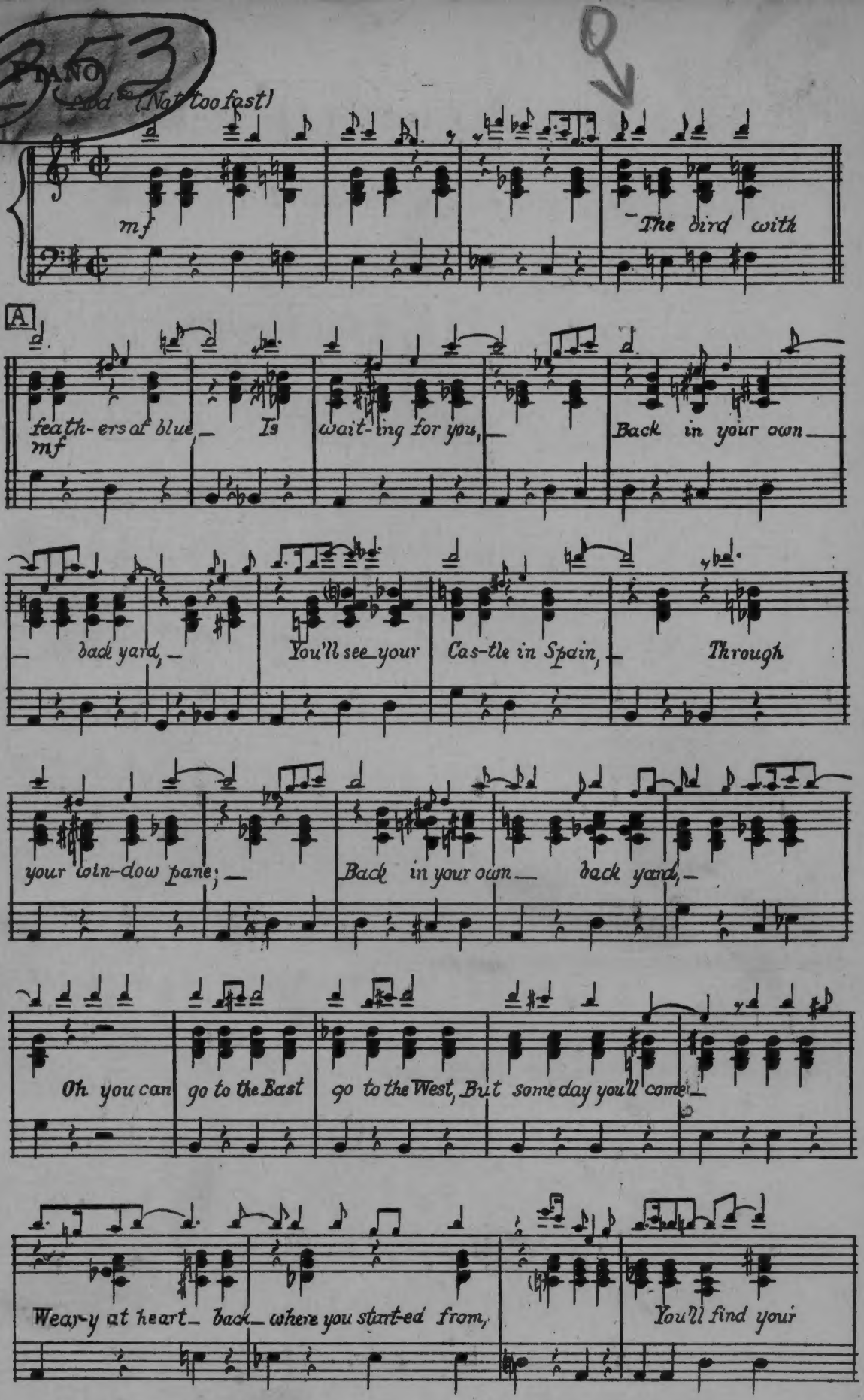


Copyright 1928 by IRVING BERLIN, Inc., 799 Seventh Ave., New York City

International Copyright Secured

Printed in U. S. A.

ALL RIGHTS RESERVED, INCLUDING THE RIGHT OF PUBLIC PERFORMANCE FOR PROFIT

# Back In Your C

Arranged by JOE LIPPMAN

FOX-TROT

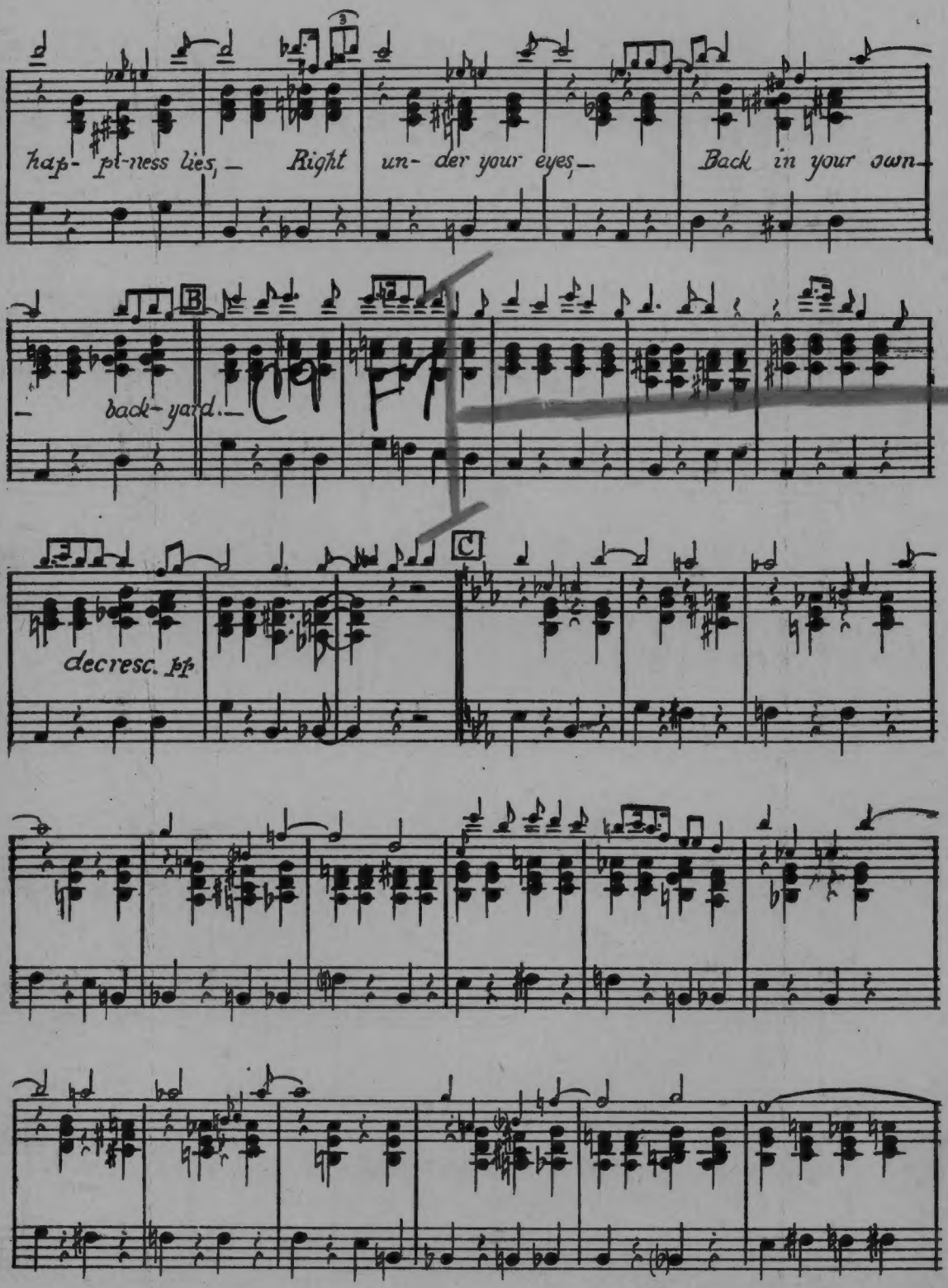

# Down Back Yard

By AL JOLSON
BILLY ROSE and
DAVE DREYER

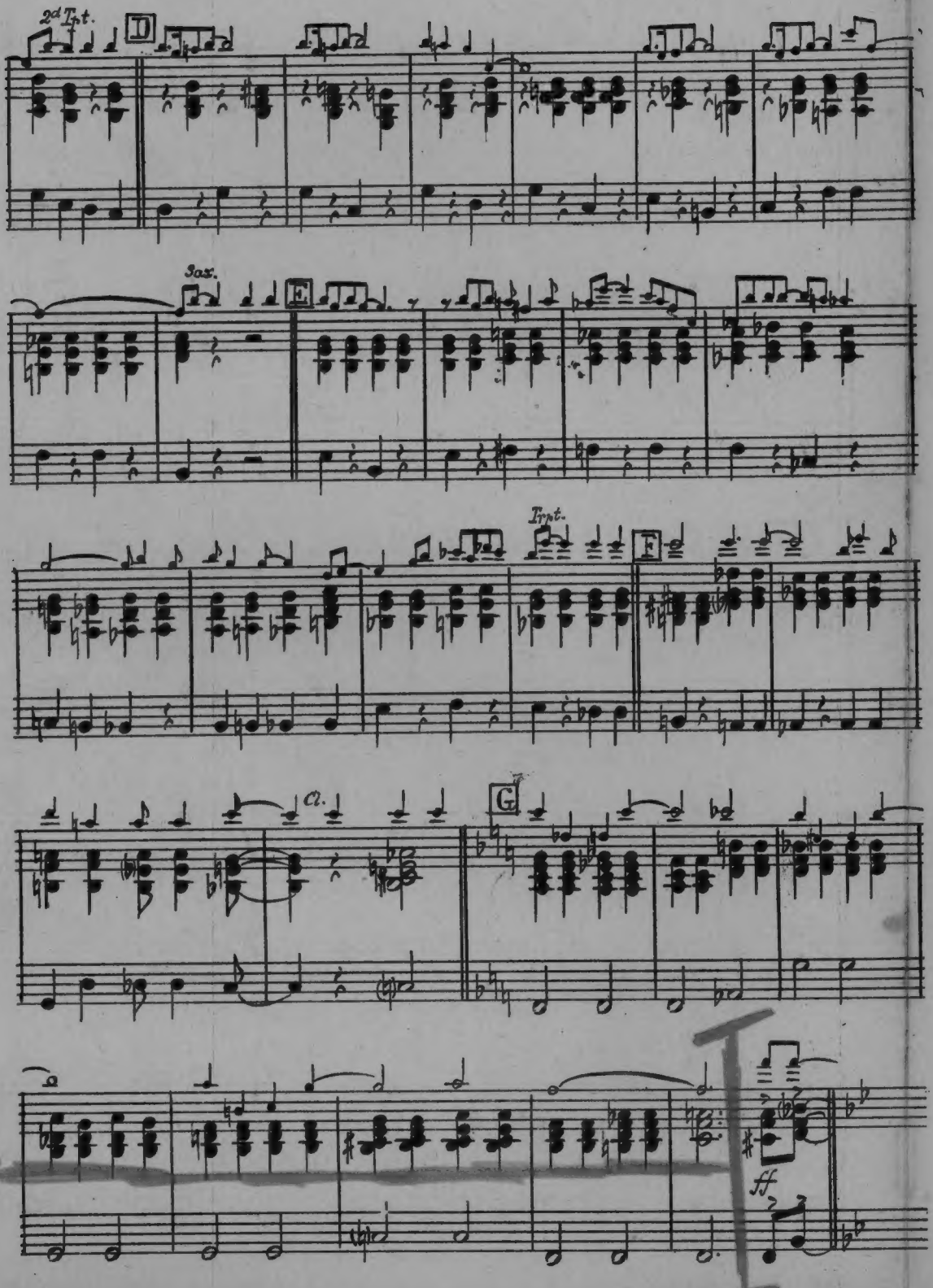

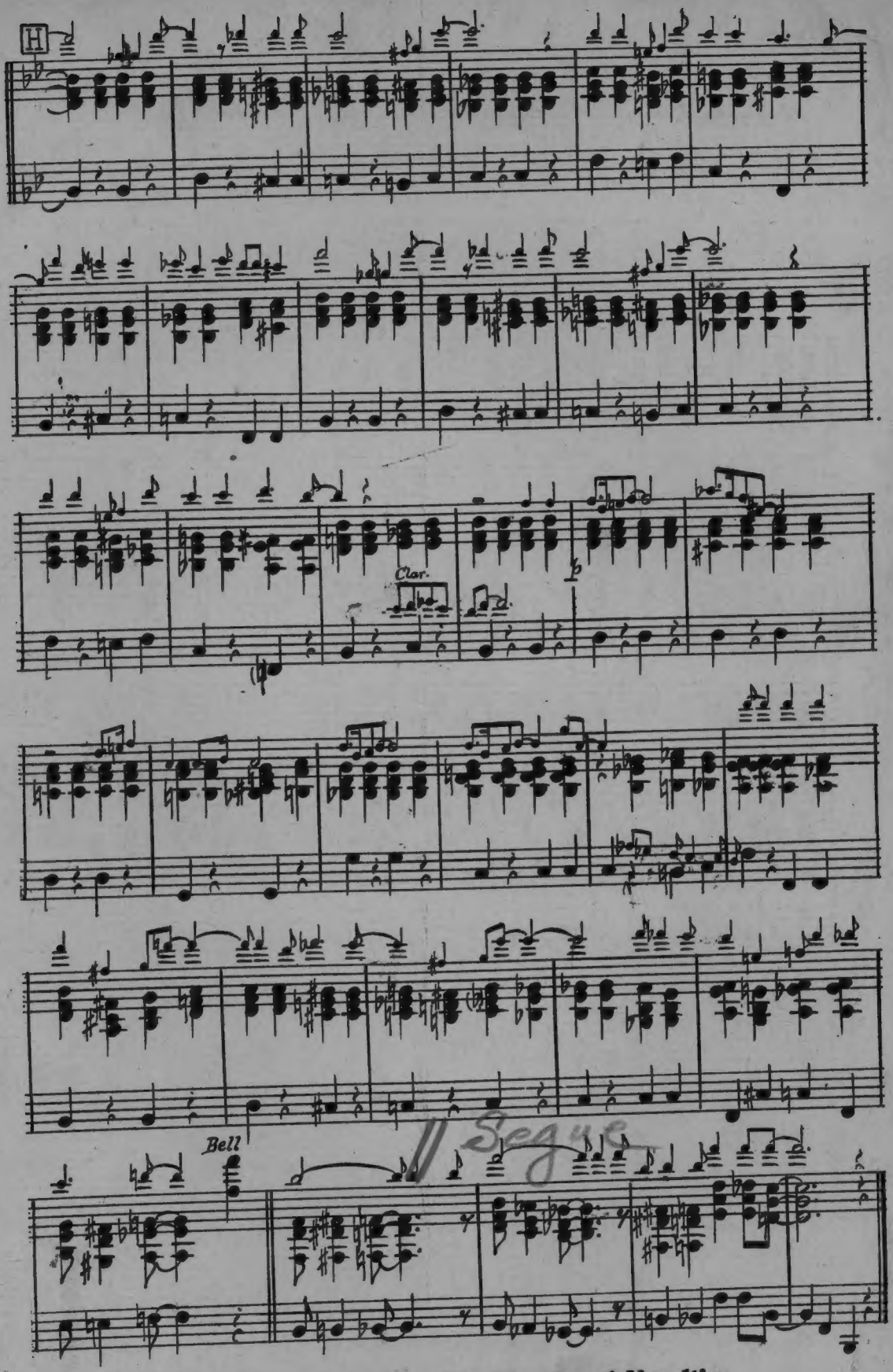


*Ask Your Dealer for The Novelty of Novelties*

**Rube Bloom's Jumping Jack**

*For Piano Solo and Orchestrations*

# Back In Your Own Back Yard

Arranged by JOE LIPPMAN

FOX-TROT

By AL JOLSON
BILLY ROSE and
DAVE DREYER

1st SAX. Eb ALTO

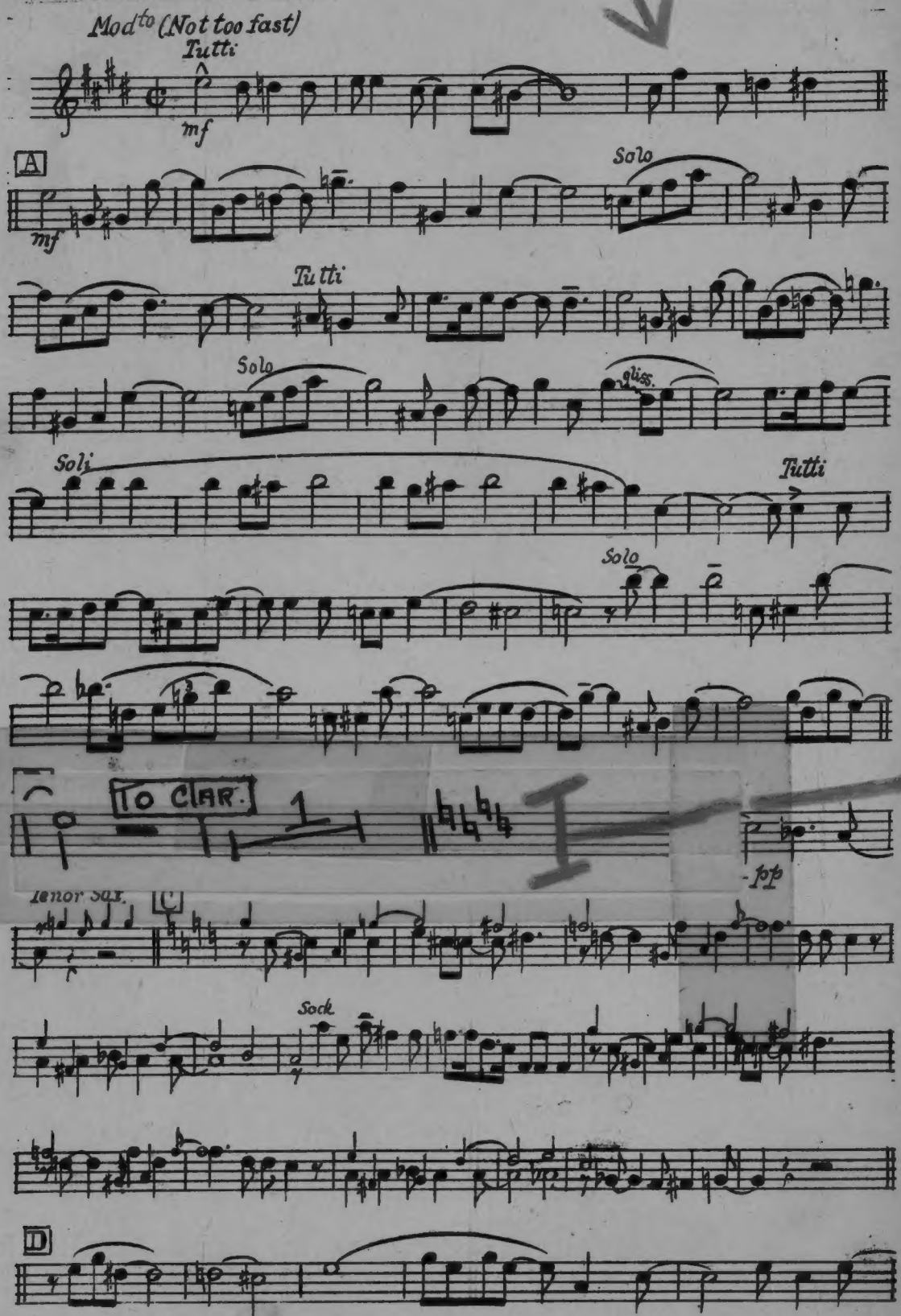


Copyright 1928 by IRVING BERLIN, Inc., 799 Seventh Ave., New York City

International Copyright Secured

Printed in U. S. A.

ALL RIGHTS RESERVED, INCLUDING THE RIGHT OF PUBLIC PERFORMANCE FOR PROFIT

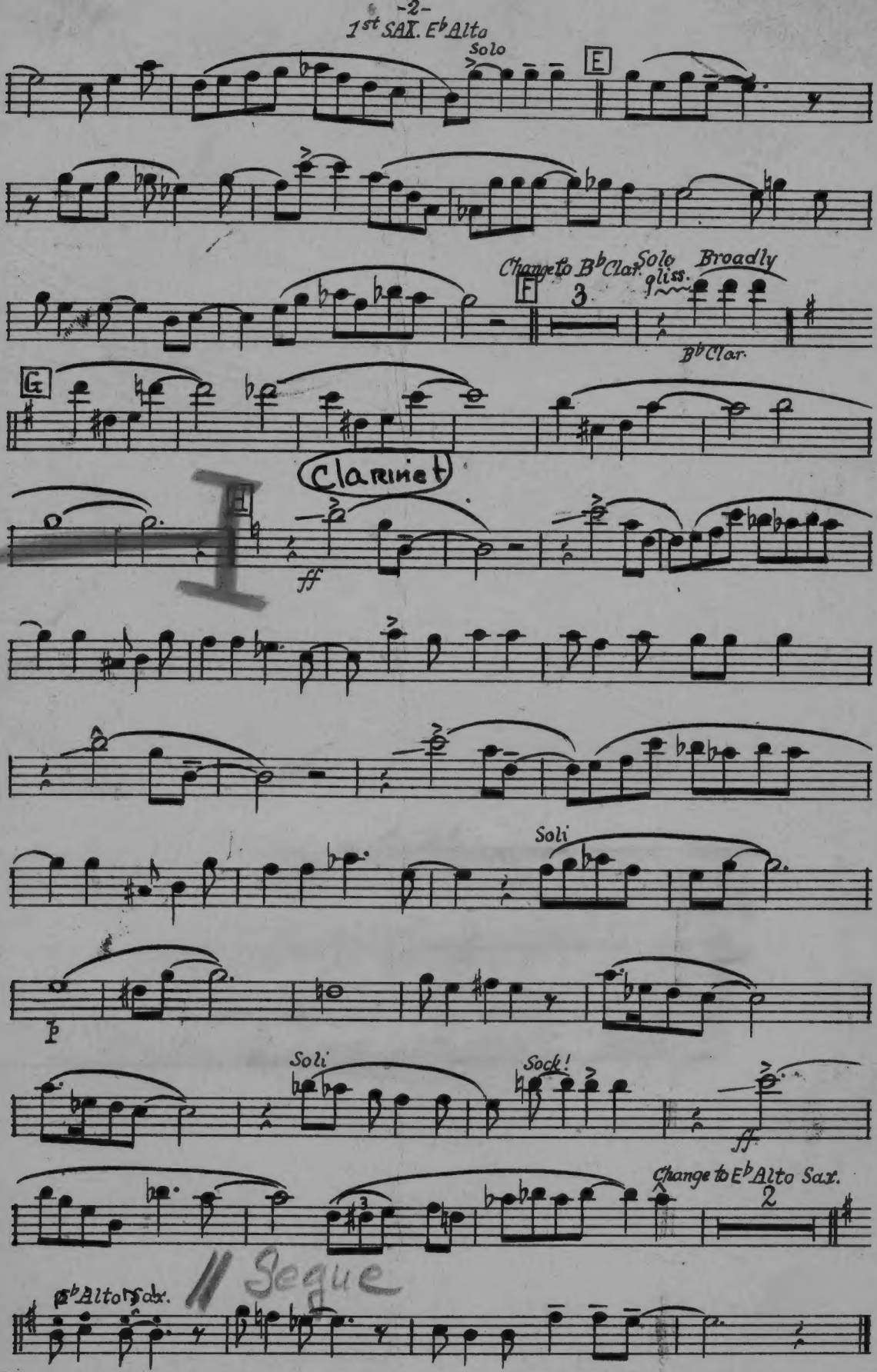
1st SAX. Eb Alto
Solo
E
Change to Bb Clar.
Solo
gliss.
Broadly
F
3
Bb Clar.
G
Clarinet
H
ff
Soli
p
Soli
Sock!
ff
Change to Eb Alto Sax.
2
Eb Alto Sax.
Segue

353

# Back In Your Own Back Yard

Arranged by JOE LIPPMAN

FOX-TROT

By AL JOLSON
BILLY ROSE and
DAVE DREYER

2nd SAX. Eb ALTO

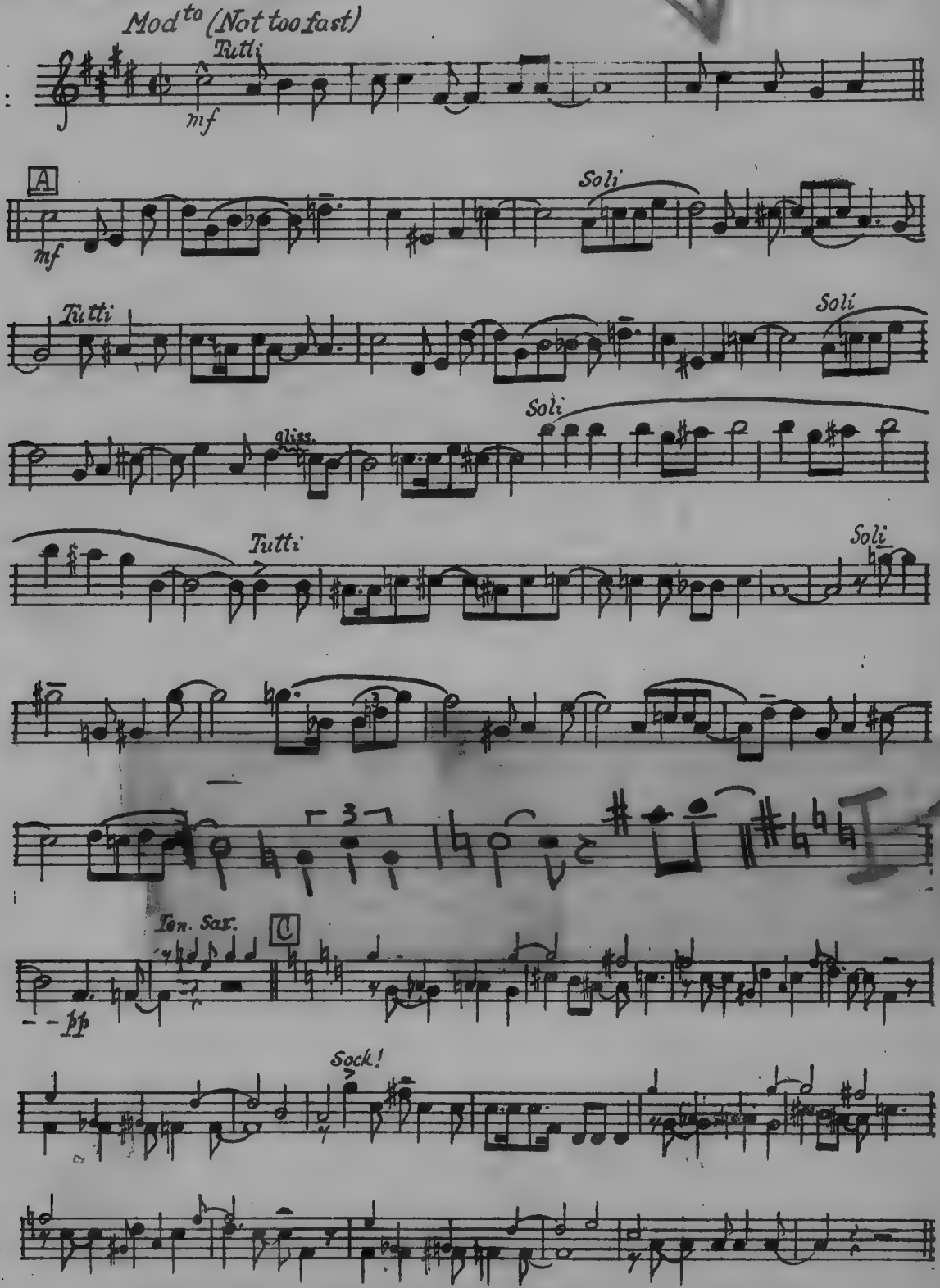


Copyright 1928 by IRVING BERLIN, Inc., 799 Seventh Ave., New York City

International Copyright Secured

Printed in U. S. A.

ALL RIGHTS RESERVED, INCLUDING THE RIGHT OF PUBLIC PERFORMANCE FOR PROFIT

2d SAX. E♭ Alto

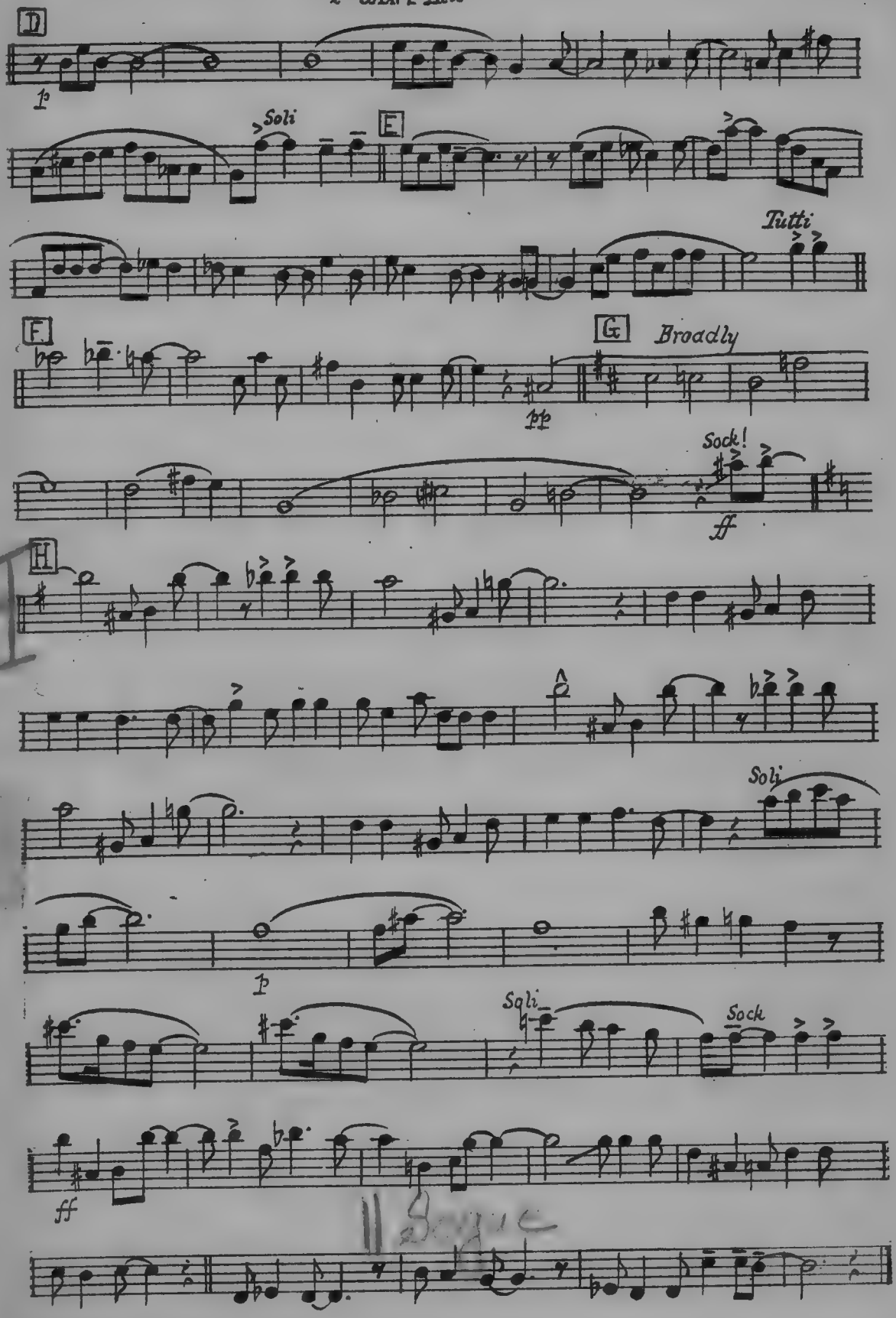

353

# Back In Your Own Back Yard

Arranged by JOE LIPPMAN

FOX-TROT

By AL JOLSON
BILLY ROSE and
DAVE DREYER

1st SAX. B♭ TENOR

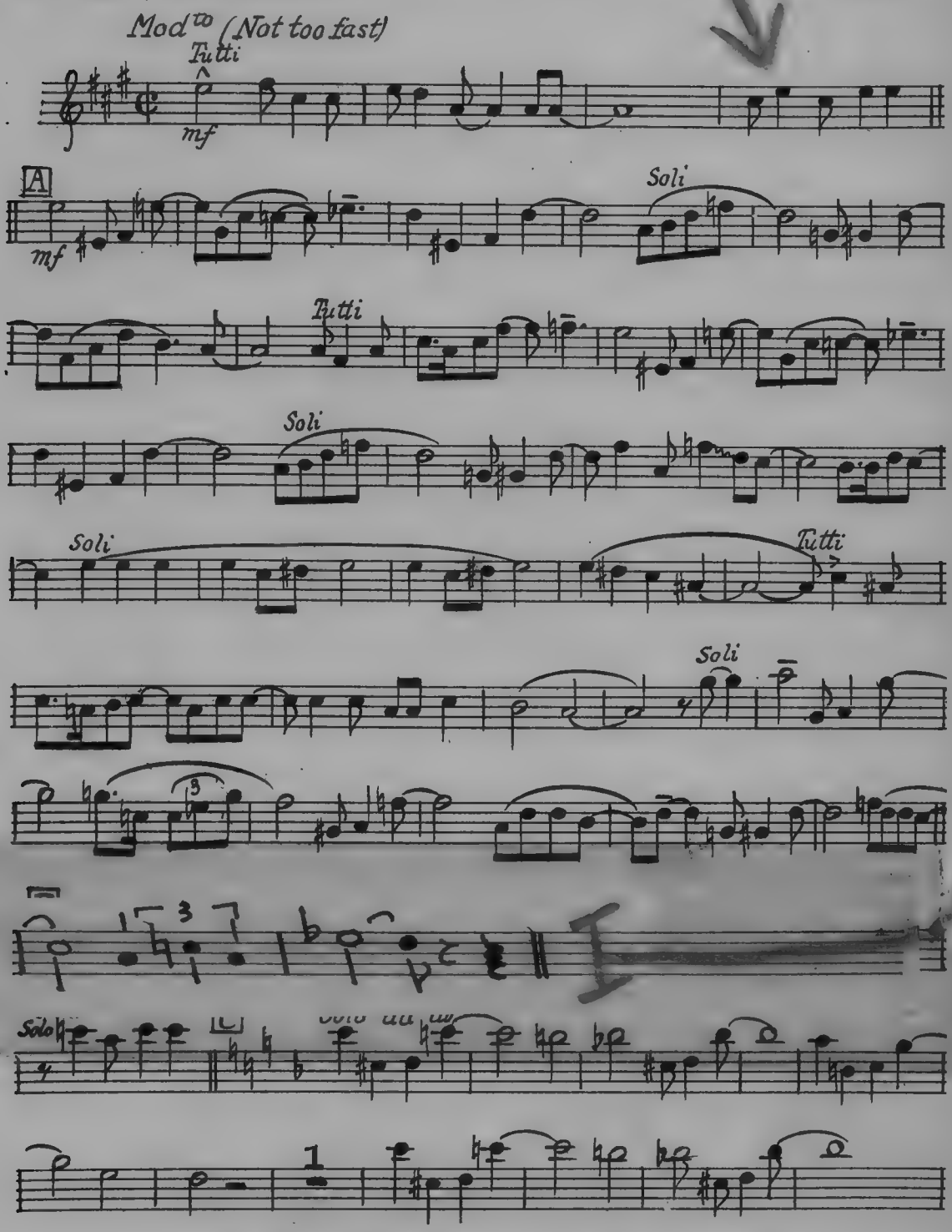


Copyright 1928 by IRVING BERLIN, Inc., 799 Seventh Ave., New York City

International Copyright Secured Printed in U. S. A.

ALL RIGHTS RESERVED, INCLUDING THE RIGHT OF PUBLIC PERFORMANCE FOR PROFIT

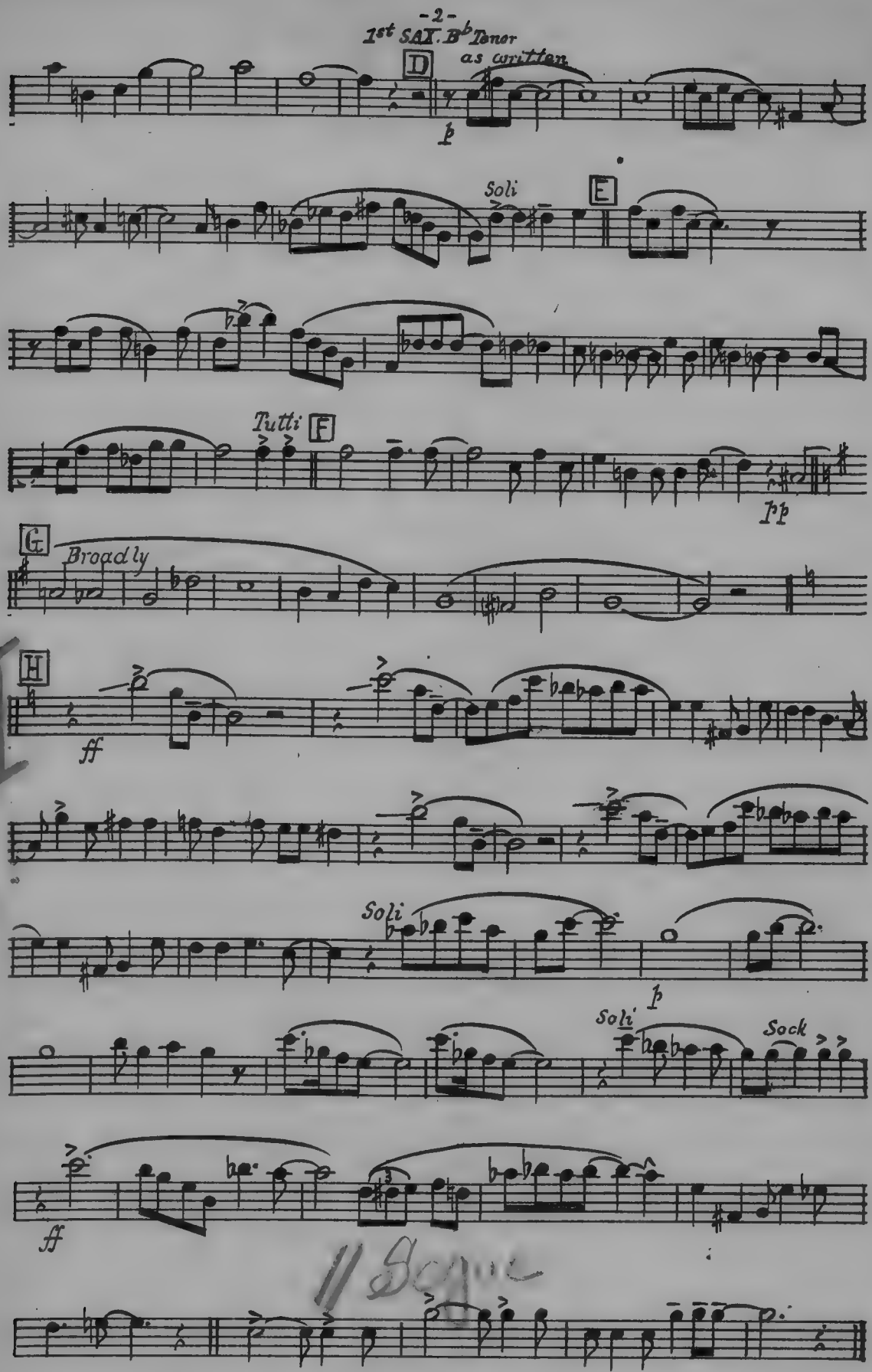


**Ask Your Dealer For**

**John Philip Sousa Marches for Saxophone**

***with Piano Accompaniment***

353

# Back In Your Own Back Yard

Arranged by JOE LIPPMAN

FOX-TROT

By AL JOLSON
BILLY ROSE and
DAVE DREYER

4th

2nd SAX. B♭ TENOR

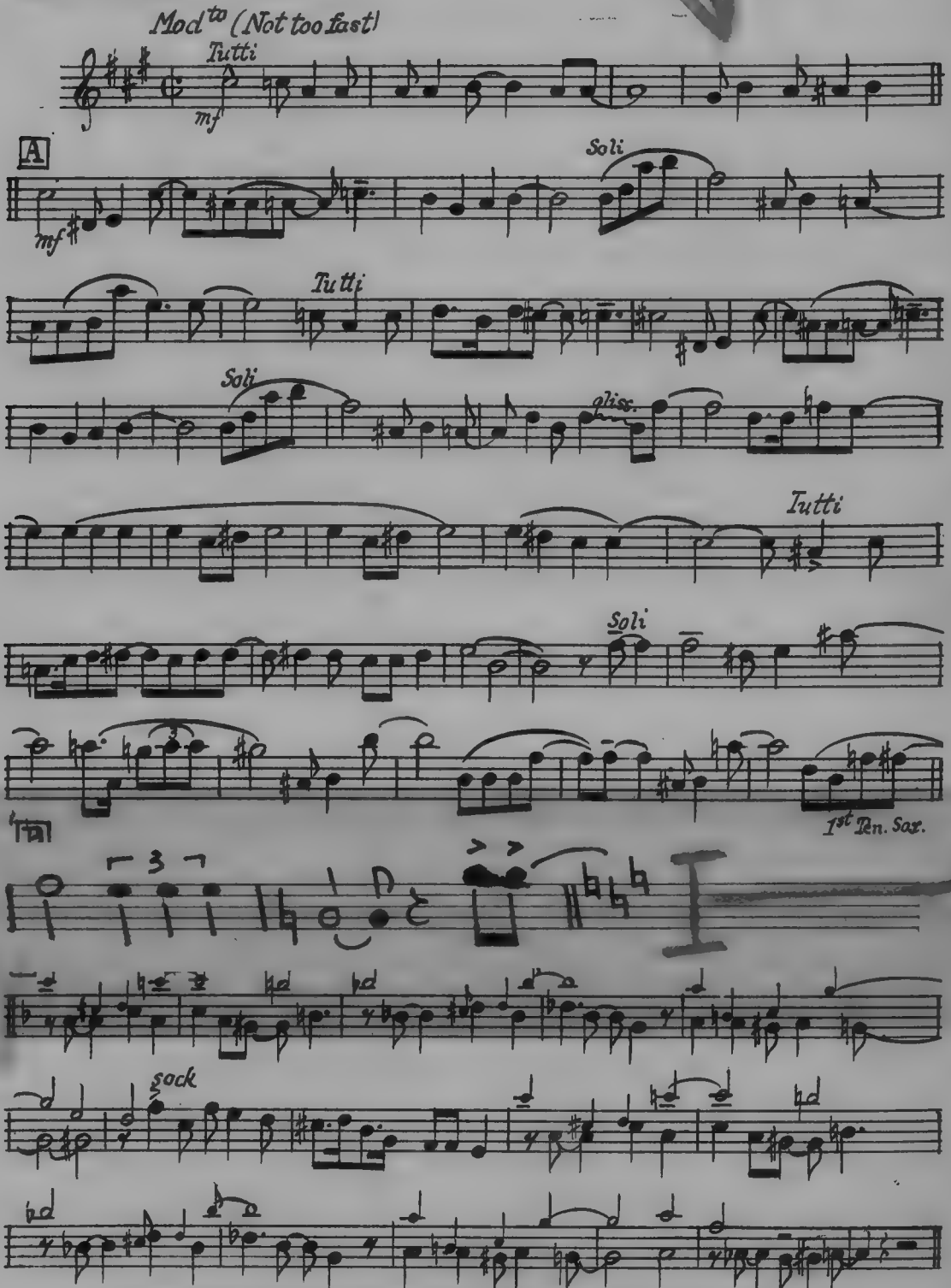


Copyright 1928 by IRVING BERLIN, Inc., 799 Seventh Ave., New York City

International Copyright Secured
Printed in U. S. A.
ALL RIGHTS RESERVED, INCLUDING THE RIGHT OF PUBLIC PERFORMA. OR PROFIT

2d SAX. B♭ Tenor

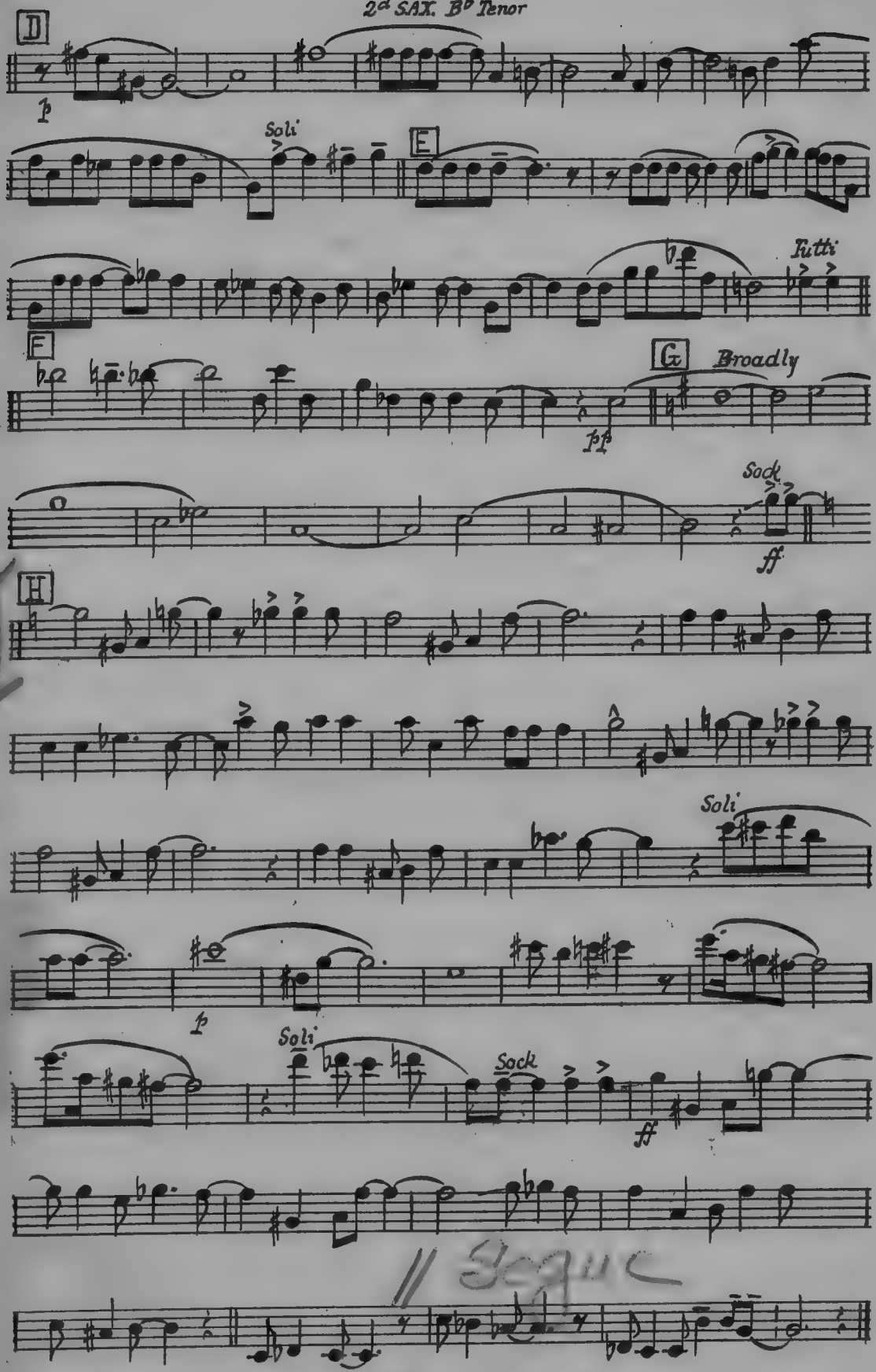


*Perfect Your Technique and get*

**Ernst Modern Graded Studies for the Saxophone**

353

"Back in Back Yard"

V

Sax

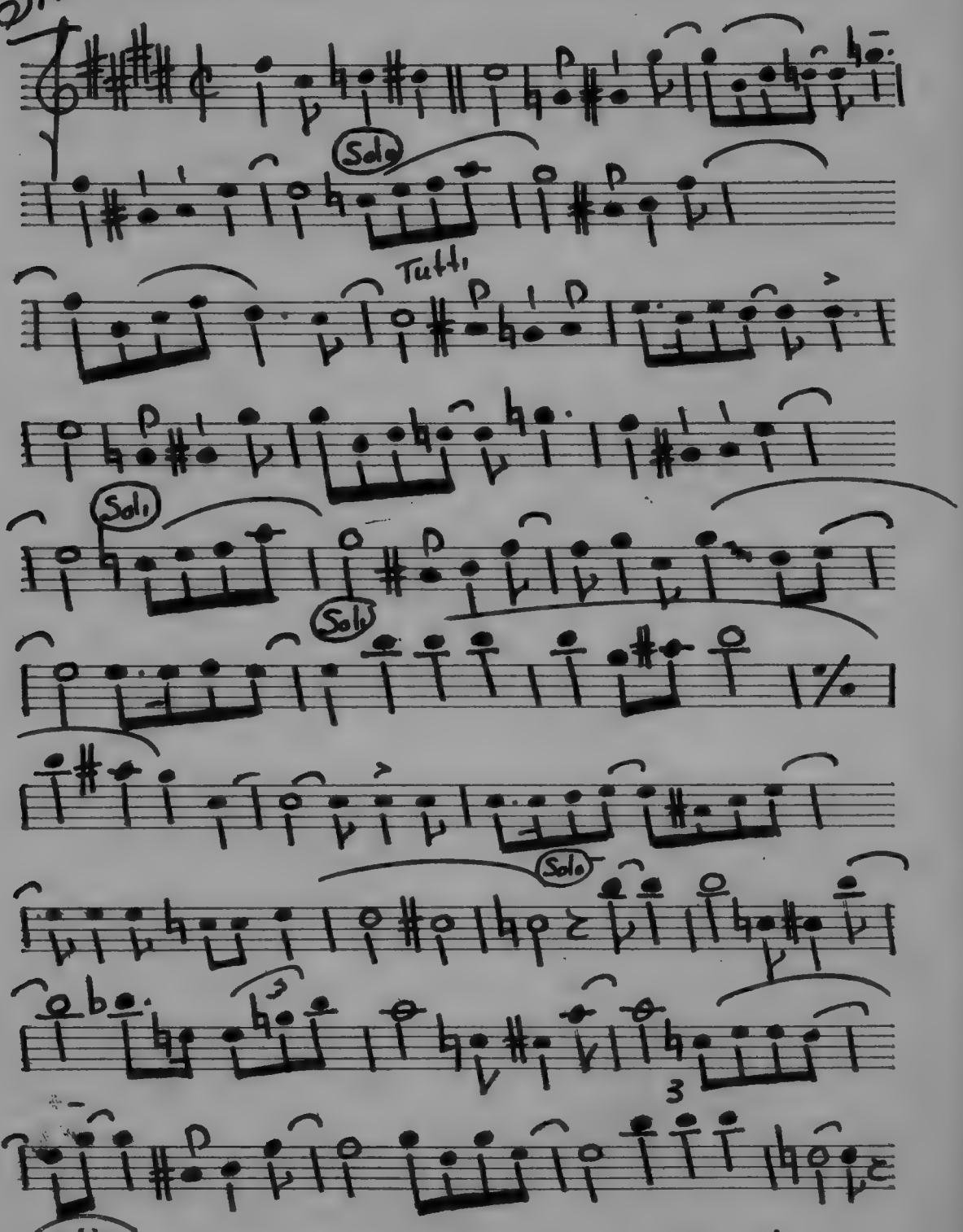


No. 2. 12 Staves (Octave)

Read 1st Sax Part

# Back In Your Own Back Yard

Arranged by JOE LIPPMAN

**FOX-TROT**

By AL JOLSON
BILLY ROSE and
DAVE DREYER

1st TRUMPET in

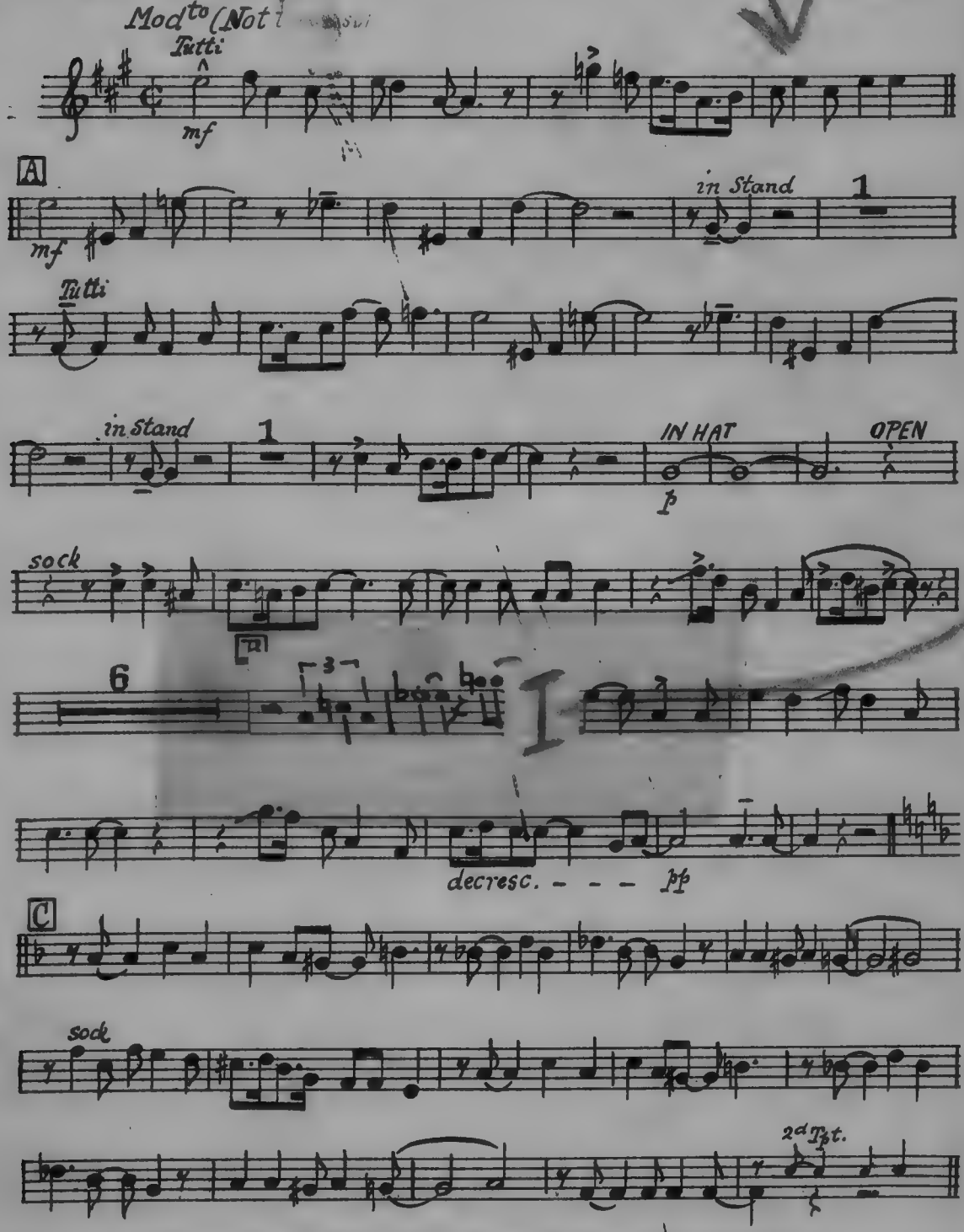


Copyright 1928 by IRVING BERLIN, Inc., 799 Seventh Ave., New York City

International Copyright Secured

Printed in U. S. A.

ALL RIGHTS RESERVED, INCLUDING THE RIGHT OF PUBLIC PERFORMANCE FOR PROFIT

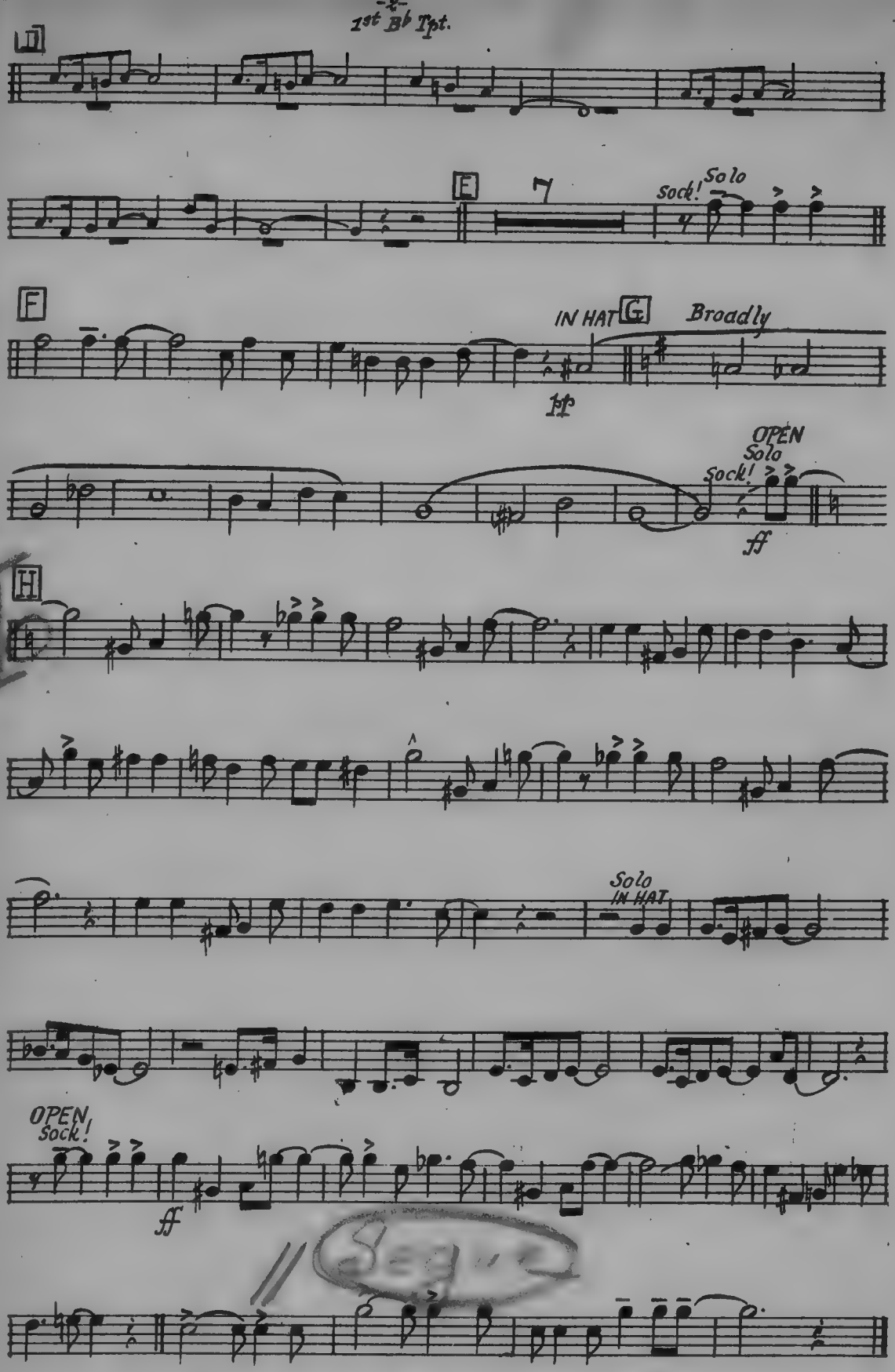


***Extra Instrumental Parts for this Orchestration, also the full Orchestration may be obtained from your Dealer.***

***Piano Part - 25c Each*** ***Other Extra Parts - 15c Each***

***Full Orchestration - 75c Each***

# Back In Your Own Back Yard

Arranged by JOE LIPPMAN

**FOX-TROT**

By AL JOLSON
BILLY ROSE and
DAVE DREYER

**2nd TRUMPET in B♭**

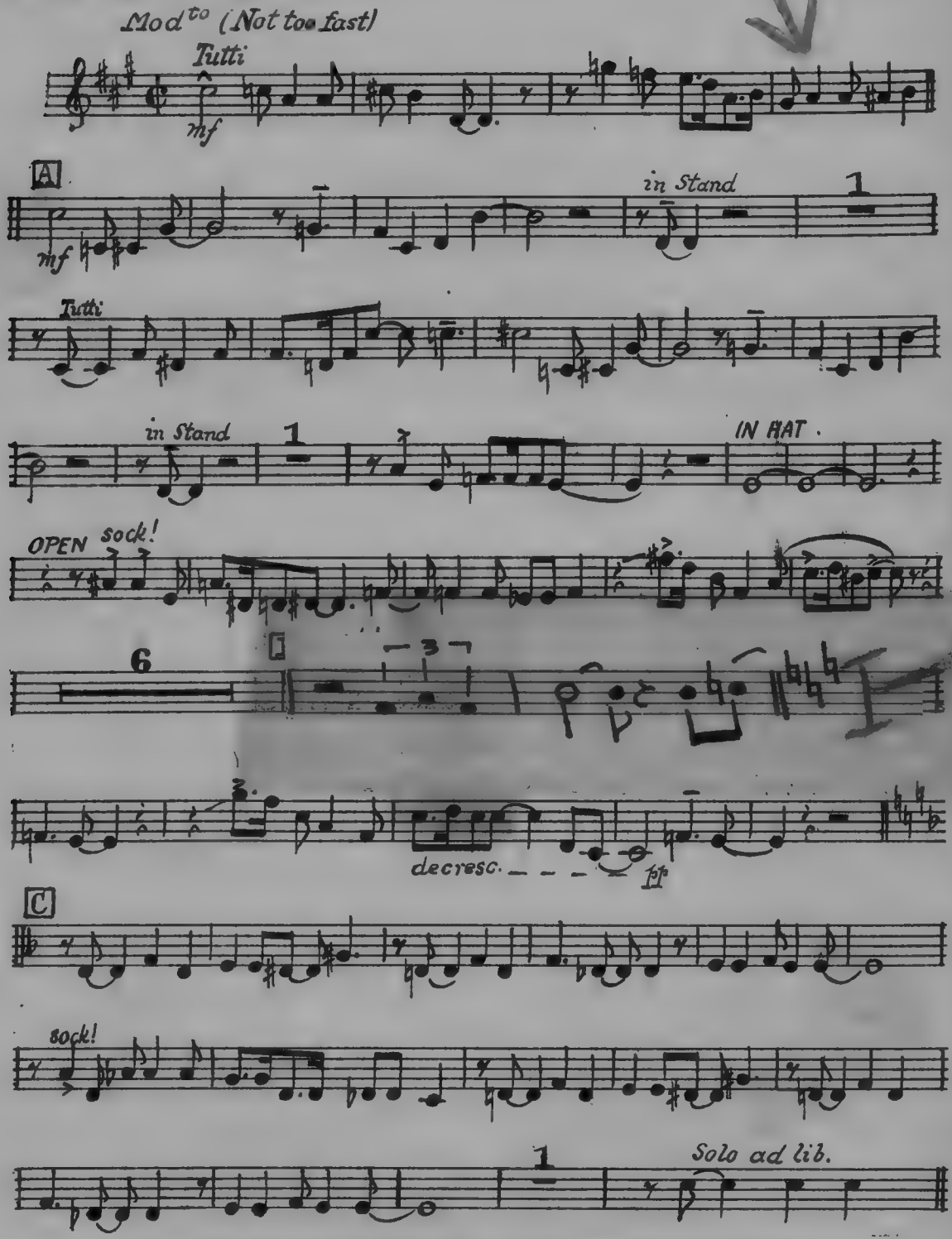


Copyright 1928 by IRVING BERLIN, Inc., 799 Seventh Ave., New York City

International Copyright Secured Printed in U. S. A.

ALL RIGHTS RESERVED, INCLUDING THE RIGHT OF PUBLIC PERFORMANCE FOR PROFIT

2d B♭ Tpt.

D

E 7

sock!

F

IN HAT

pp

G

Broadly

OPEN

sock!

ff

H

Soli

IN HAT

OPEN

Sock

ff

# Back In Your Own Back Yard

Arranged by JOE LIPPMAN

**FOX-TROT**

By AL JOLSON
BILLY ROSE and
DAVE DREYER

**3rd TRUMPET in B♭**

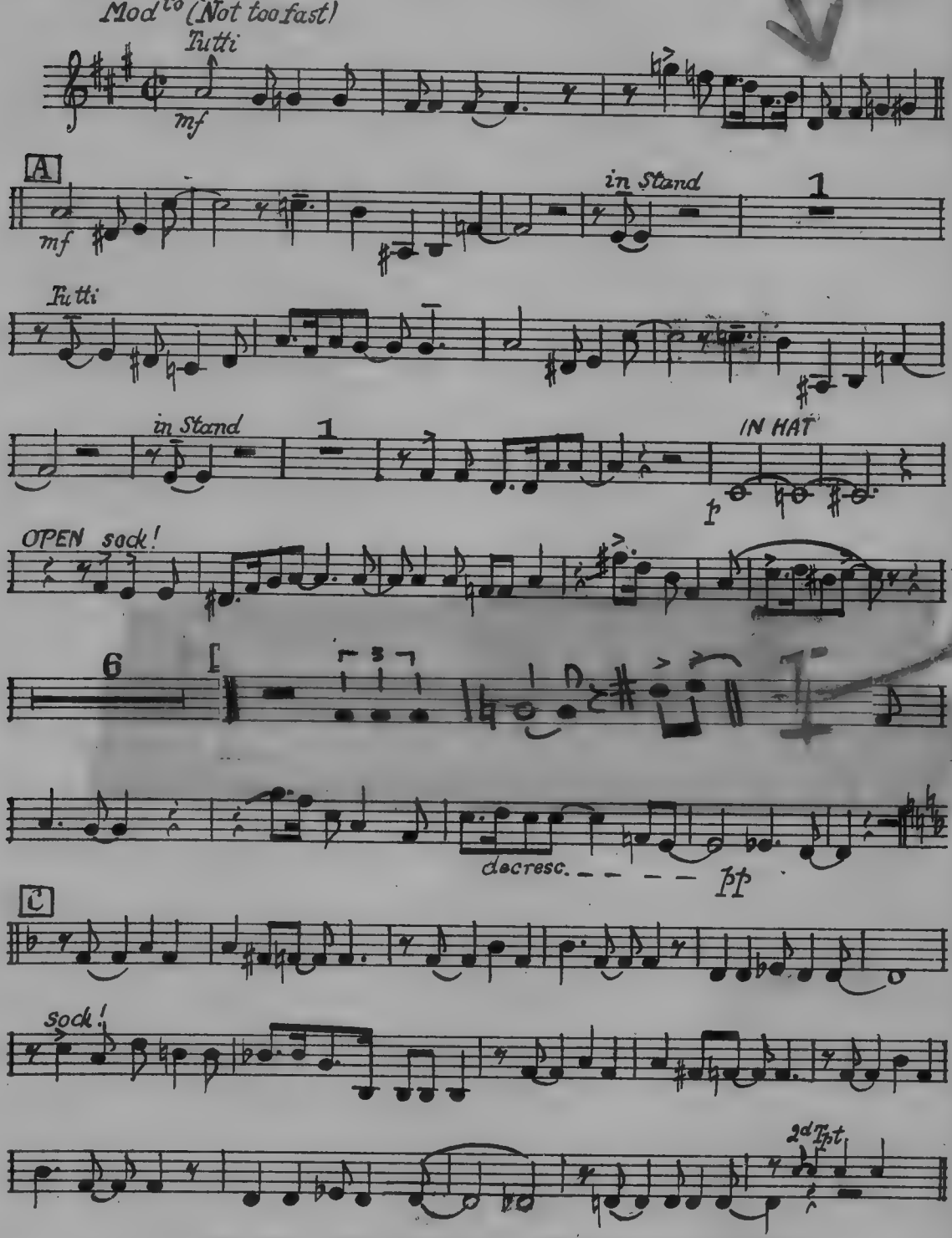


Copyright 1928 by IRVING BERLIN, Inc., 799 Seventh Ave., New York City

International Copyright Secured

Printed in U. S. A.

ALL RIGHTS RESERVED, INCLUDING THE RIGHT OF PUBLIC PERFORMANCE FOR PROFIT

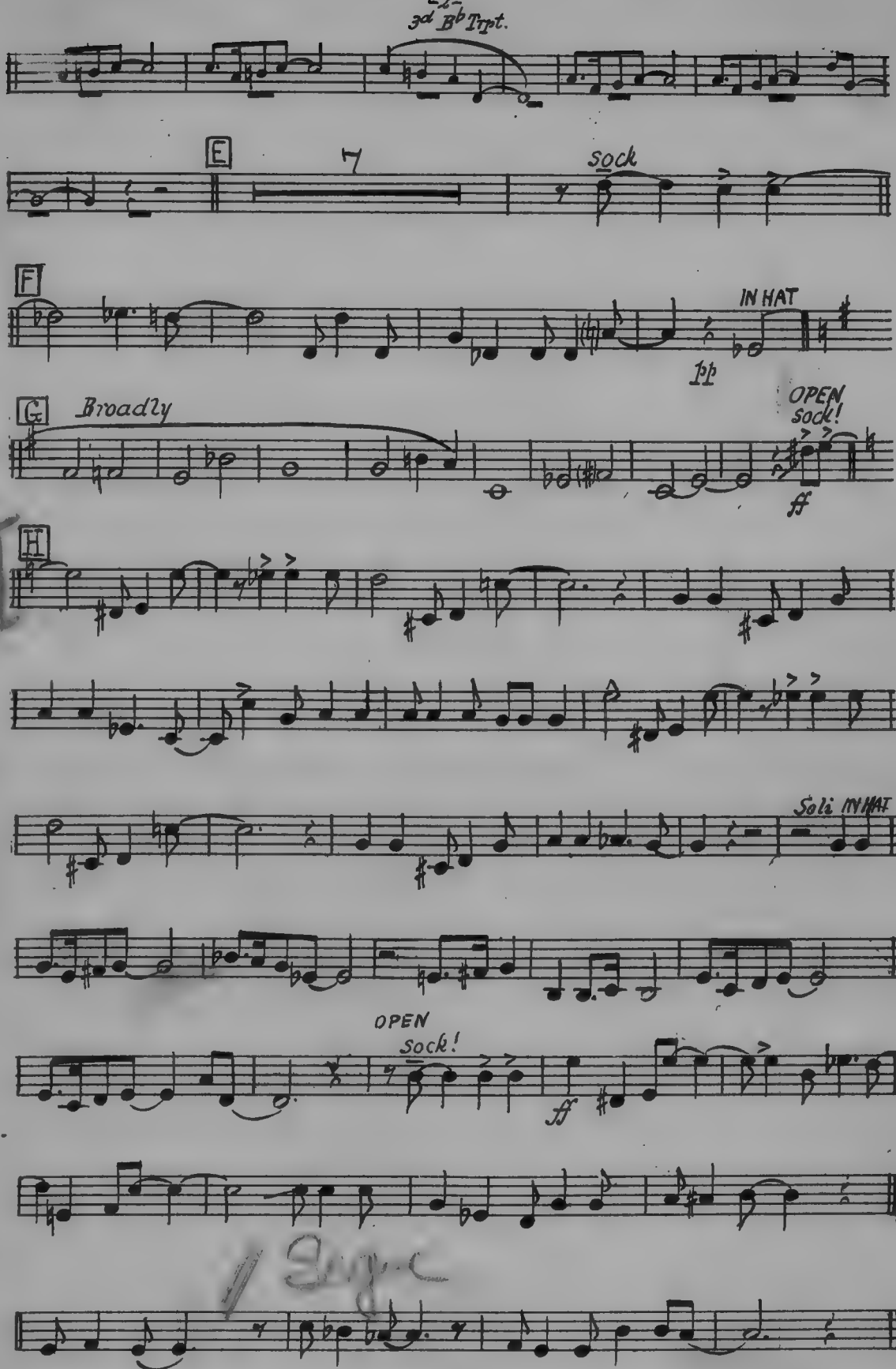
3d Bb Trpt.
E
7
Sock
F
IN HAT
pp
G
Broadly
OPEN
Sock!
ff
H
Soli IN HAT
OPEN
Sock!
ff

353

# Back In Your Own Back Yard

Arranged by JOE LIPPMAN

**FOX-TROT**

By AL JOLSON
BILLY ROSE and
DAVE DREYER

**1st TROMBONE**

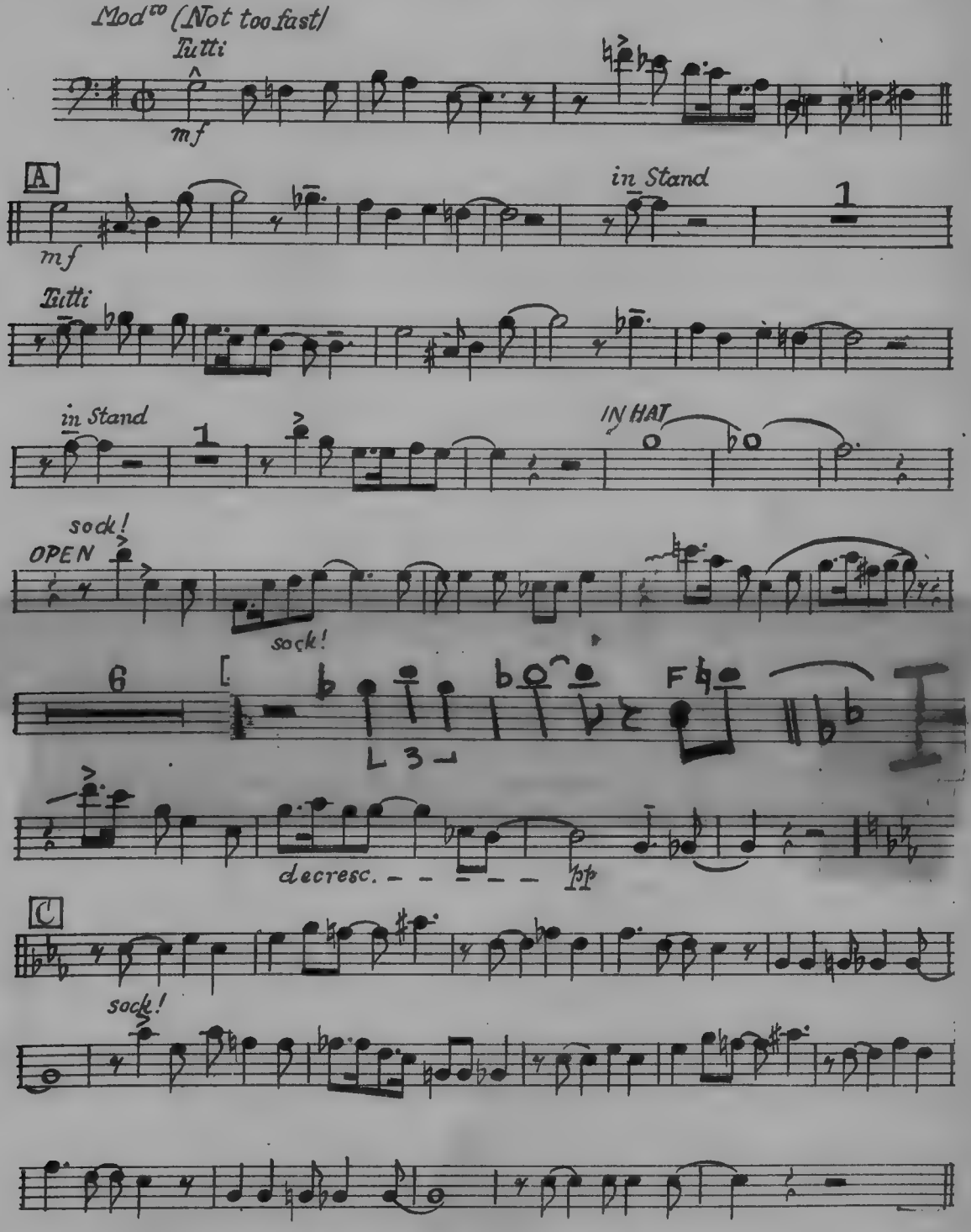


Copyright 1928 by IRVING BERLIN, Inc., 799 Seventh Ave., New York City

International Copyright Secured

Printed in U. S. A.

ALL RIGHTS RESERVED, INCLUDING THE RIGHT OF PUBLIC PERFORMANCE FOR PROFIT

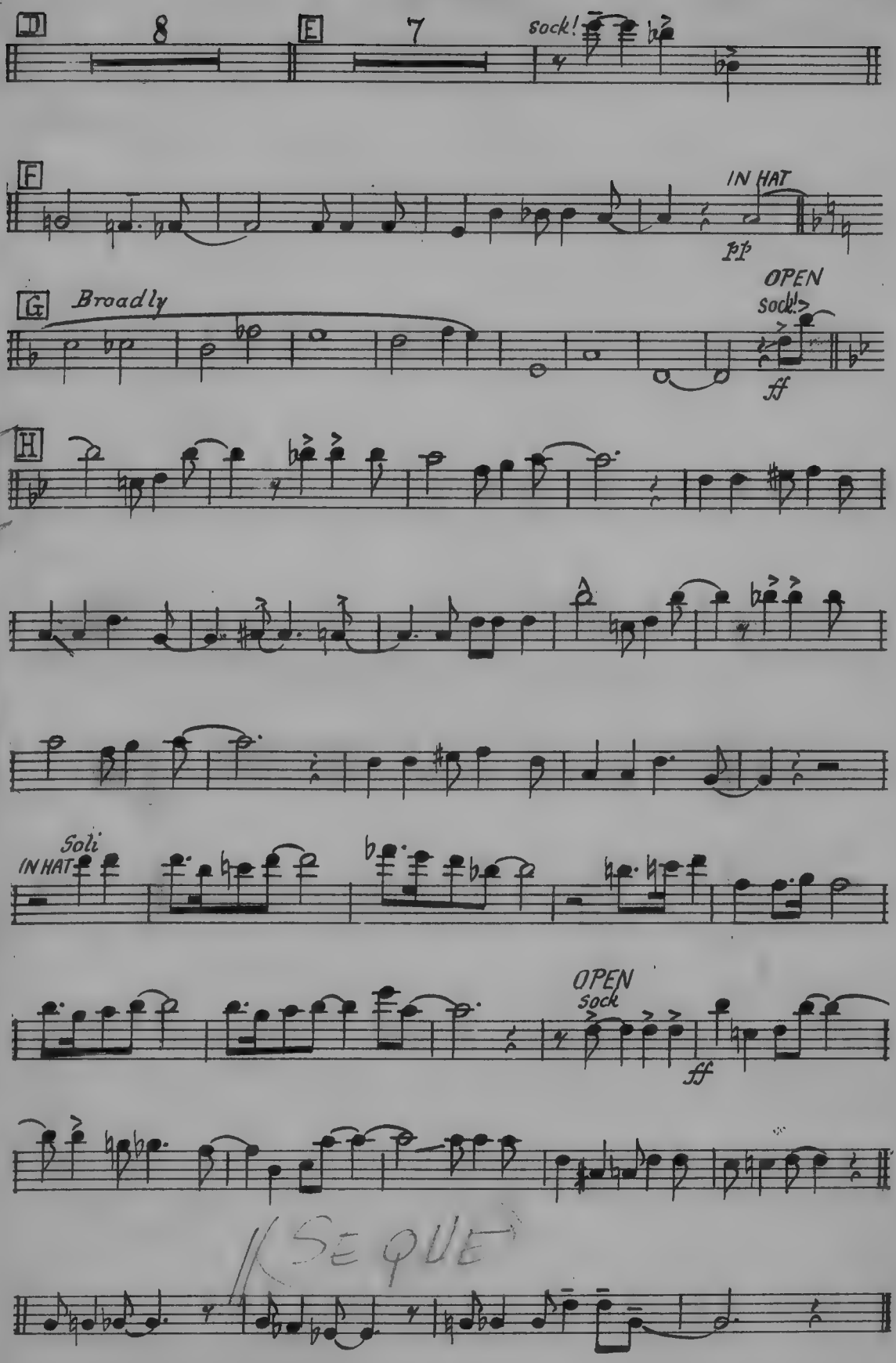
D
8
E
7
Sock!
F
IN HAT
pp
G
Broadly
OPEN
Sock!
ff
H
Soli
IN HAT
OPEN
Sock
ff
SEQUE

# Back In Your Own Back Yard

Arranged by JOE LIPPMAN

**FOX-TROT**

By AL JOLSON
BILLY ROSE and
DAVE DREYER

**2nd TROMBONE**

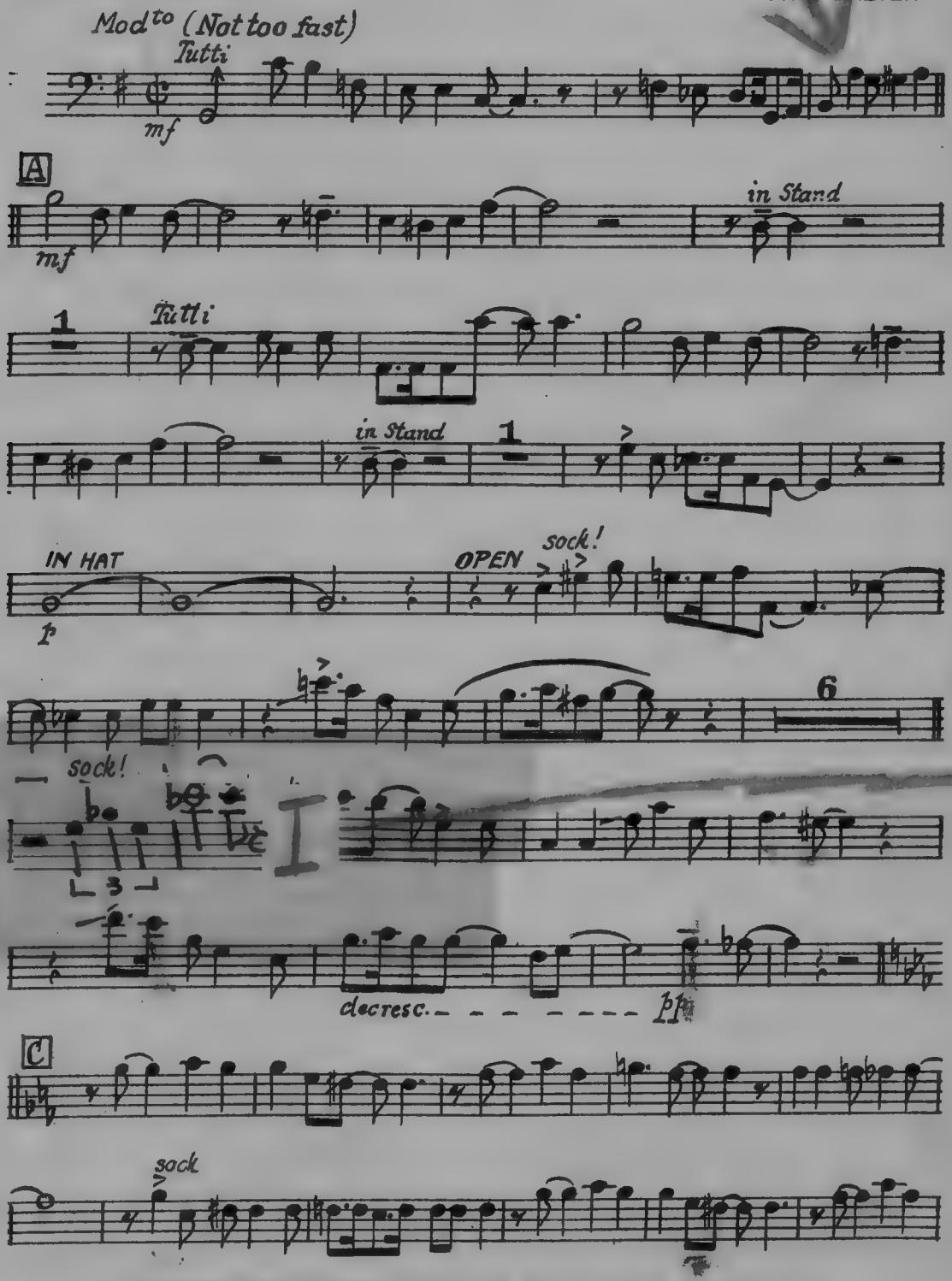


Copyright 1928 by IRVING BERLIN, Inc., 799 Seventh Ave., New York City

International Copyright Secured Printed in U. S. A.
ALL RIGHTS RESERVED, INCLUDING THE RIGHT OF PUBLIC PERFORMANCE FOR PROFIT

2d From bone

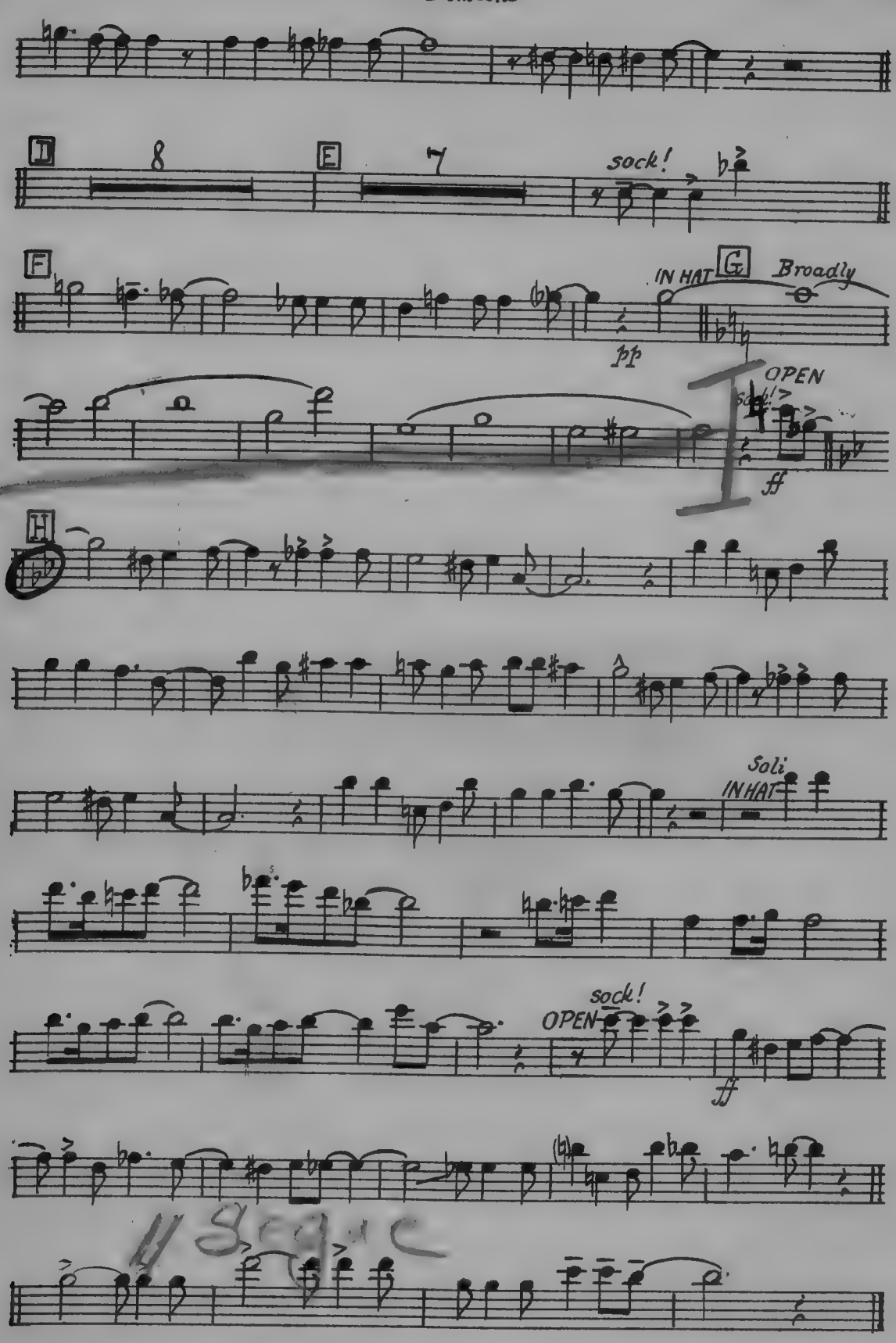
D
8
E
7
sock!
F
IN HAT
G
Broadly
pp
OPEN
ff
H
Soli
IN HAT
sock!
OPEN
ff

III Trb (𝄞) 353

I° Trp

# Back in your Yard

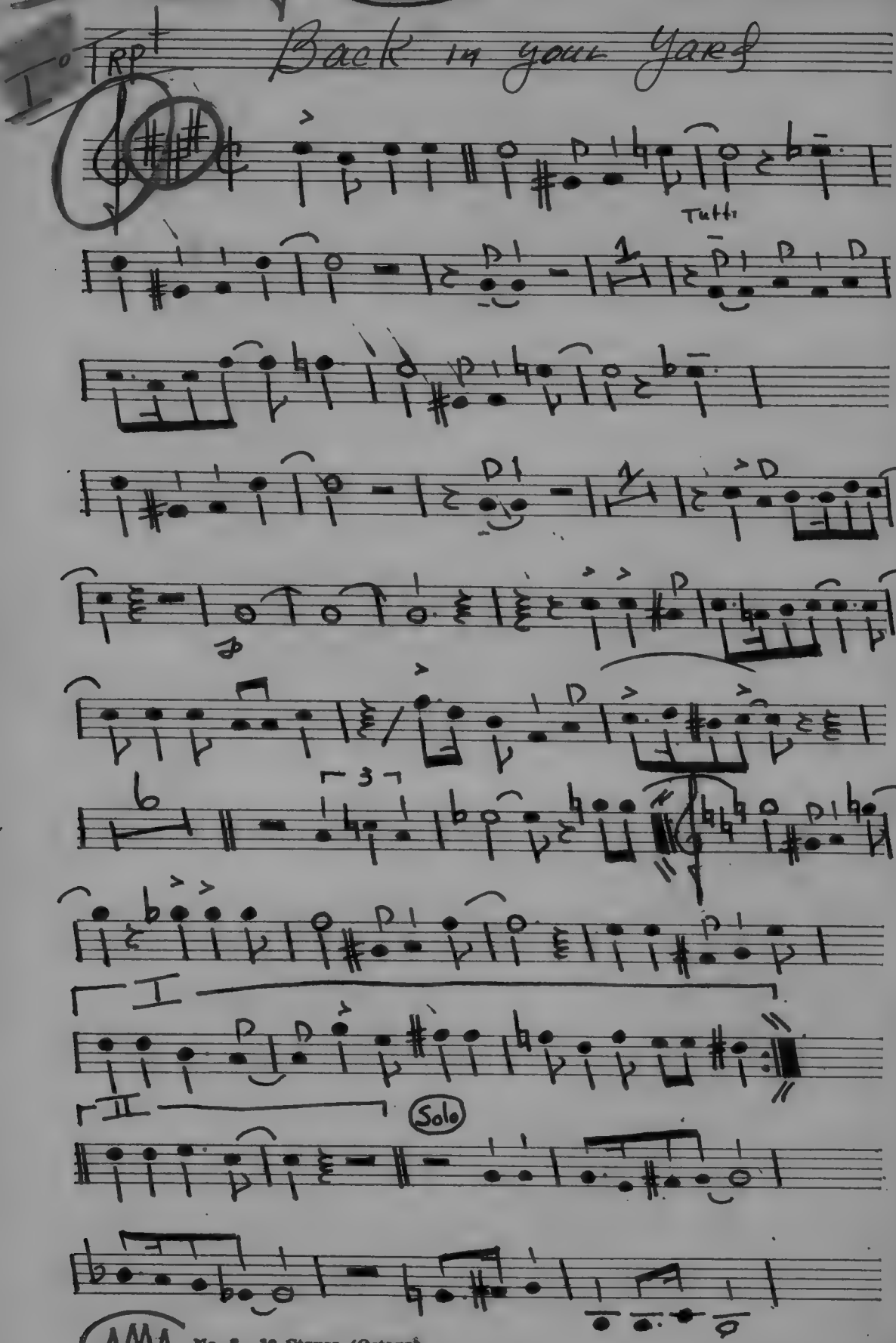

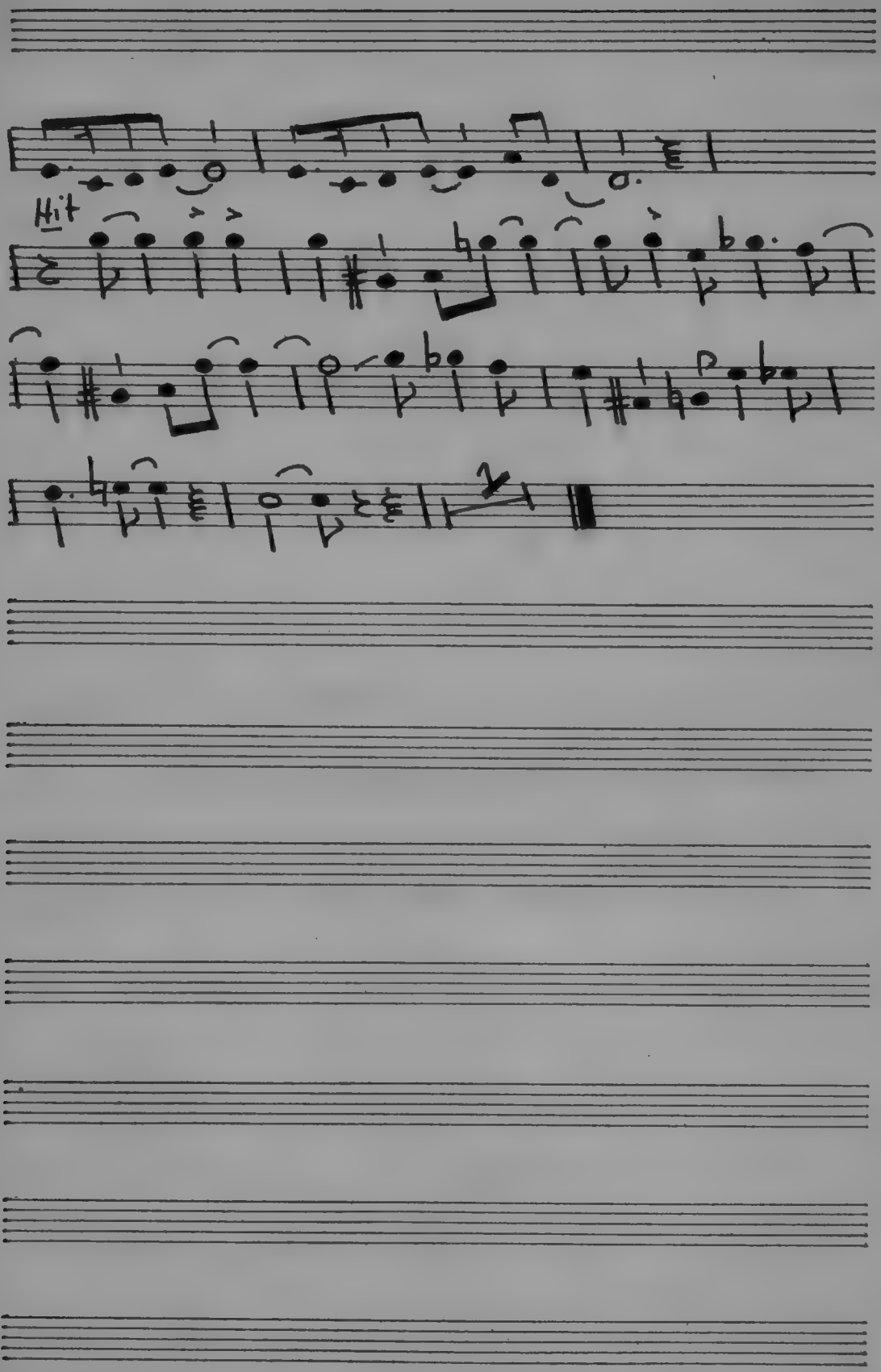
Hit

353
AS CAP

# Back In Your Own Back Yard

Arranged by JOE LIPPMAN

FOX-TROT

By AL JOLSON
BILLY ROSE and
DAVE DREYER

1st VIOLINS

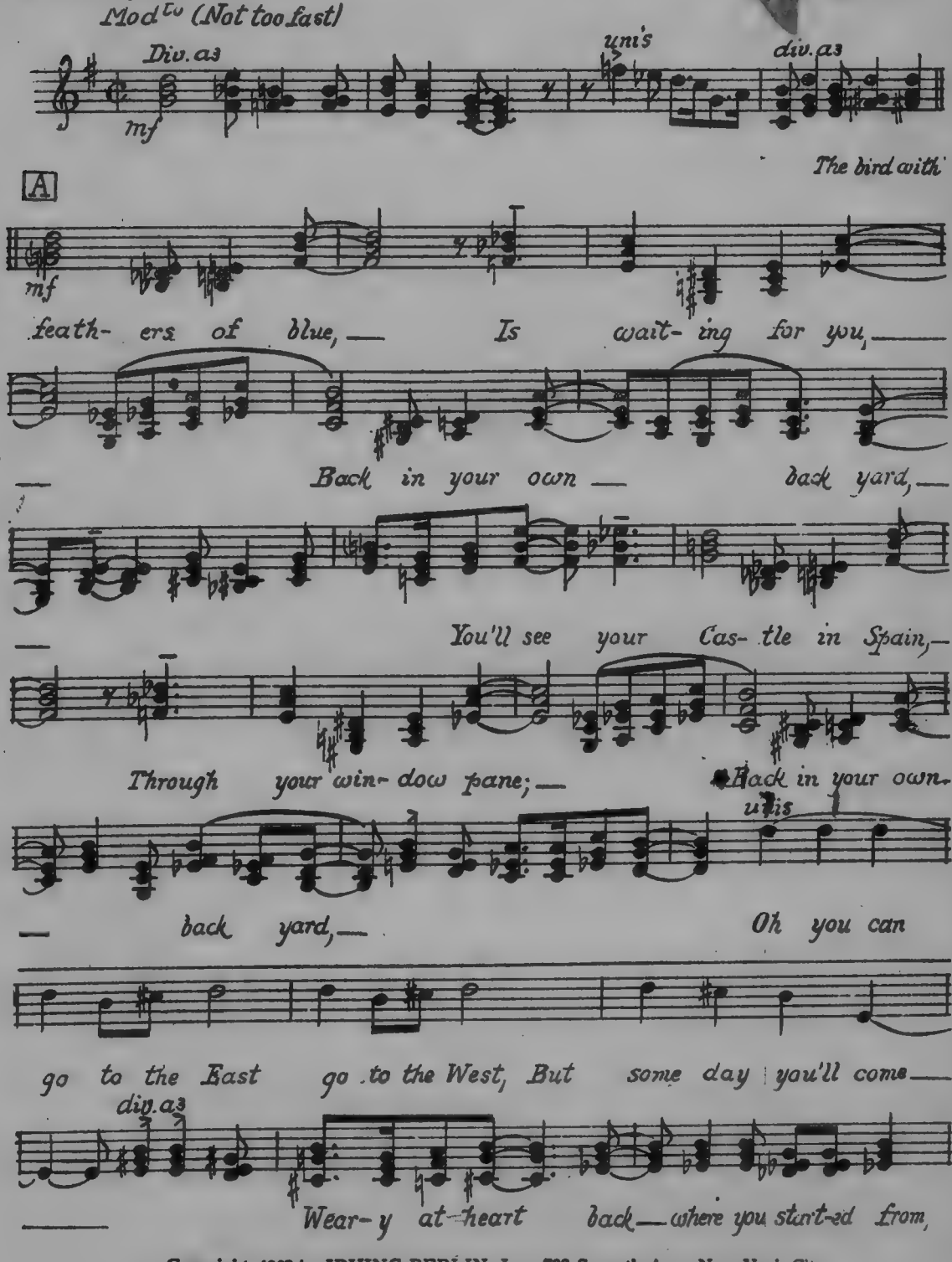


Copyright 1928 by IRVING BERLIN, Inc., 799 Seventh Ave., New York City

International Copyright Secured Printed in U. S. A.
ALL RIGHTS RESERVED, INCLUDING THE RIGHT OF PUBLIC PERFORMANCE FOR PROFIT

Violins

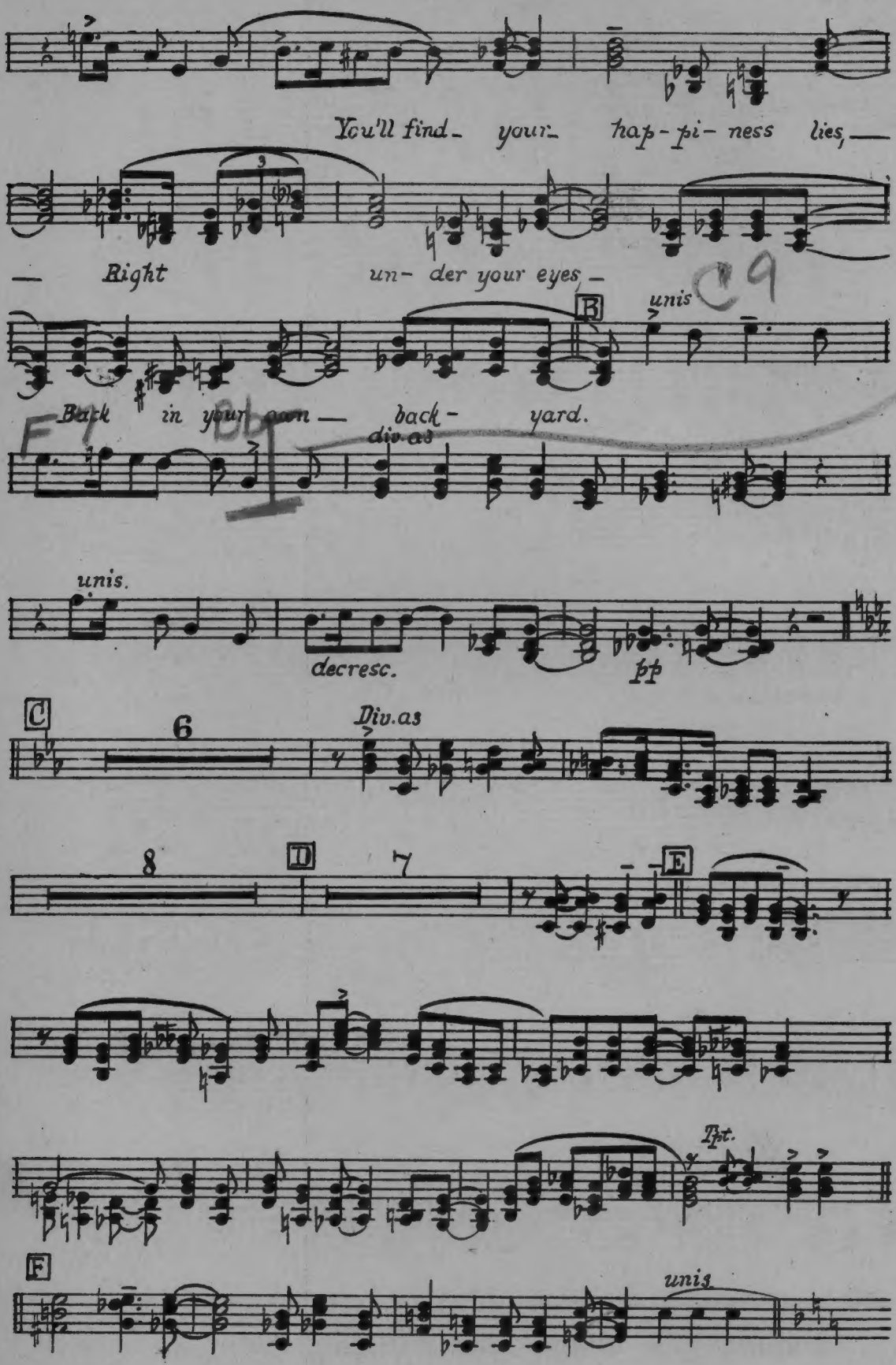
You'll find your hap-pi-ness lies,
Right un- der your eyes,
B
unis
Back in your own back- yard.
div.as
unis.
decresc.
pp
C
6
Div.as
8
D
7
E
Tpt.
F
unis

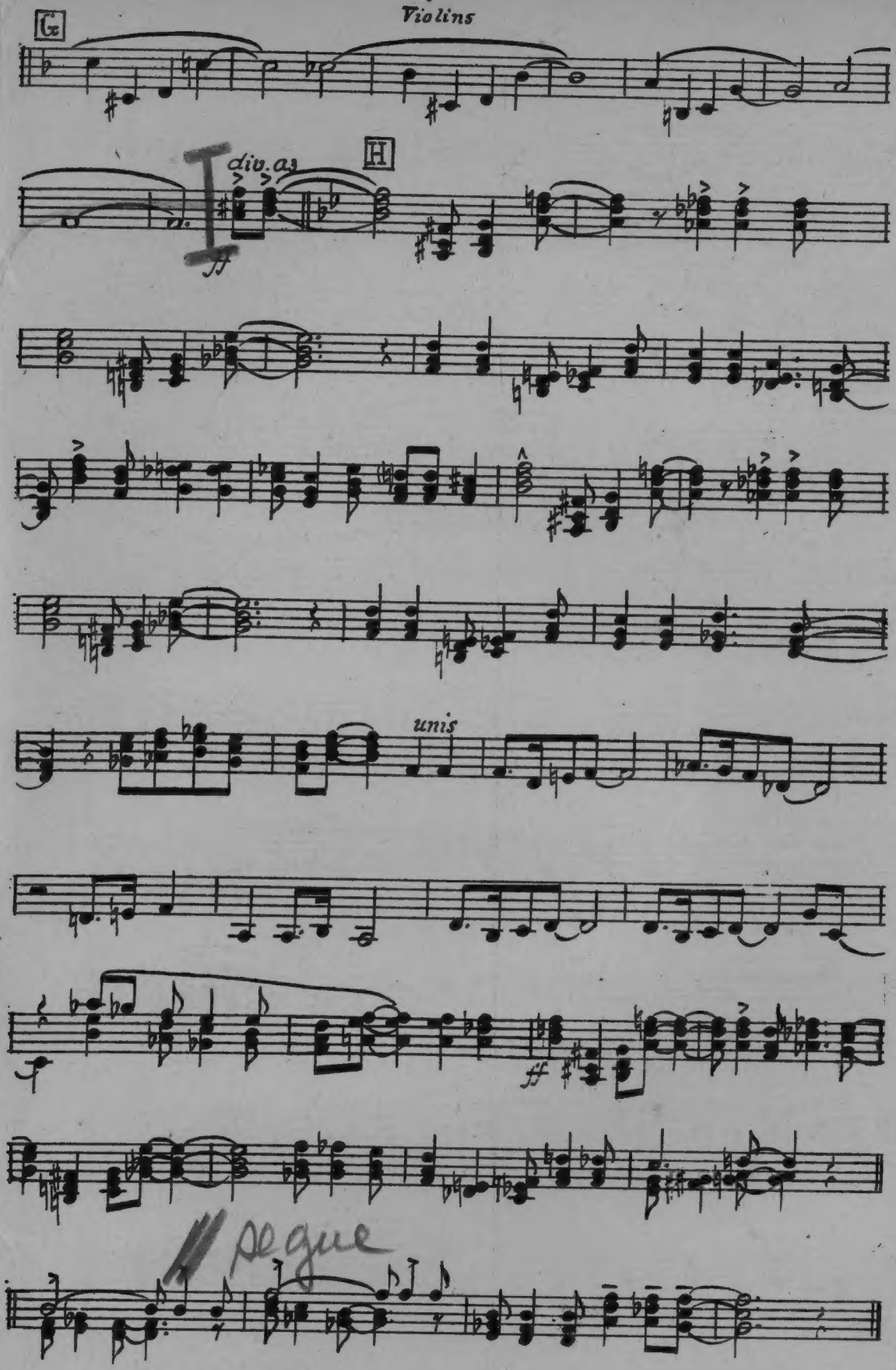


**Ask Your Dealer for DAVE RUBINOFF'S Famous Violin Solos**

**Fiddlin' The Fiddle and Stringing Along**

***with Piano Accompaniment***

# Back In Your Own Back Yard

Arranged by JOE LIPPMAN

FOX-TROT

By AL JOLSON
BILLY ROSE and
DAVE DREYER

**BASS**

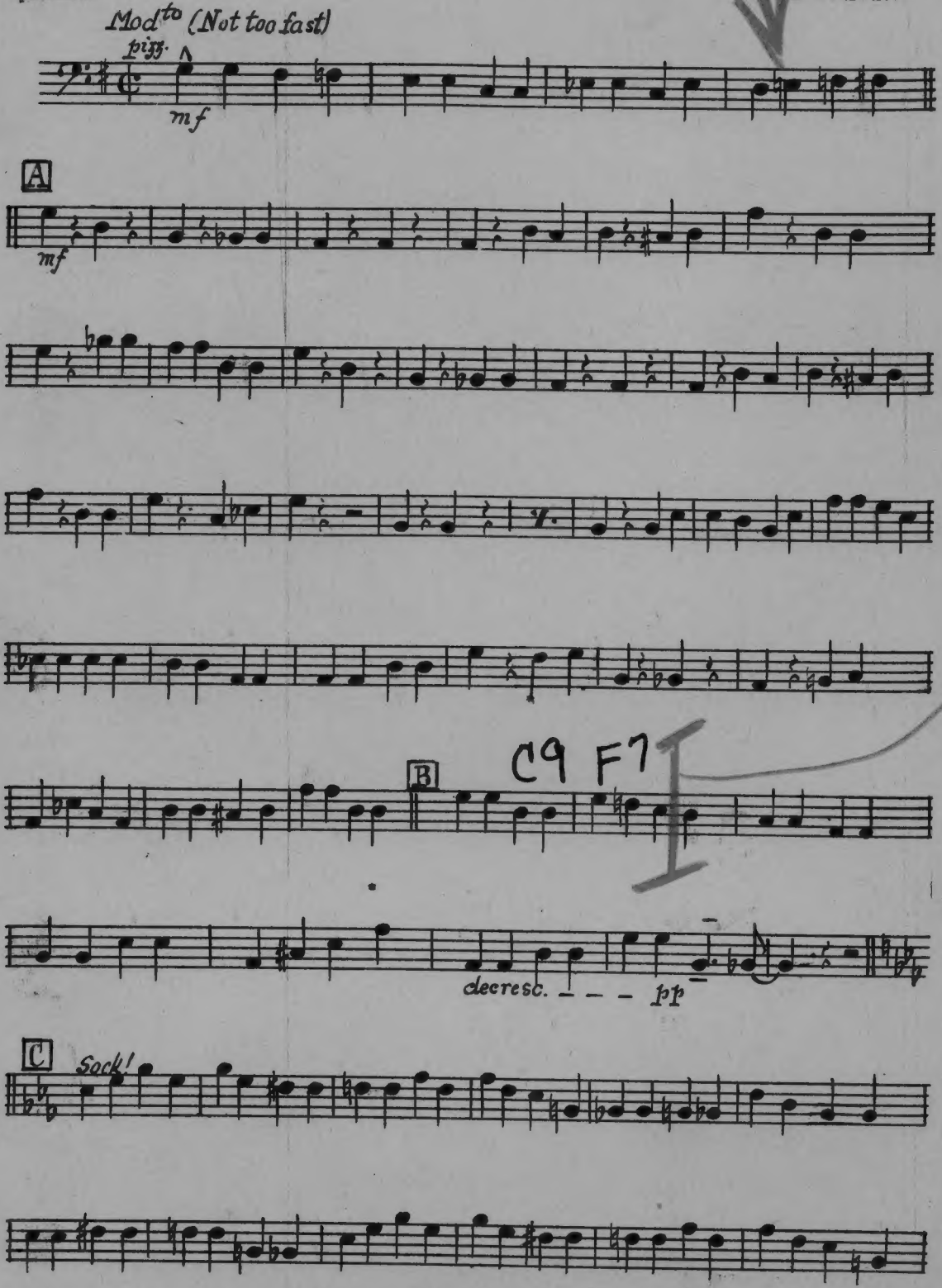


Copyright 1928 by IRVING BERLIN, Inc., 799 Seventh Ave., New York City

International Copyright Secured

Printed in U. S. A.

ALL RIGHTS RESERVED, INCLUDING THE RIGHT OF PUBLIC PERFORMANCE FOR PROFIT

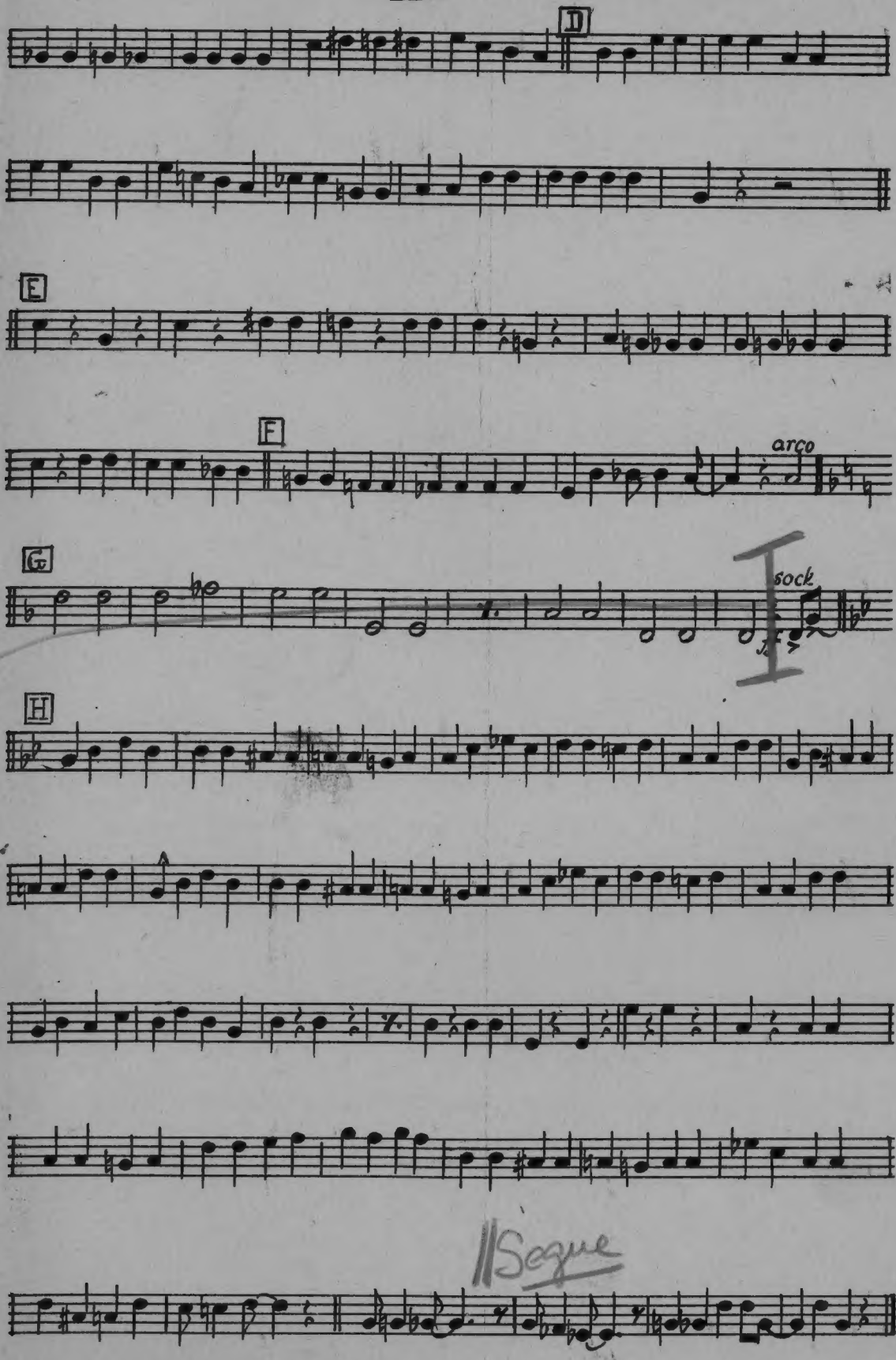
D
E
F
arco
G
sock
H
Segue